



THE

May 2012 . Issue 73

# VILLAGE MAGAZINE

[www.thevillagemagazine.co.uk](http://www.thevillagemagazine.co.uk)

*Fishbourne • Bosham • Chidham • Nutbourne • Hambrook • Southbourne*



# Spire Portsmouth Hospital: closer than you think

You can get better sooner using your private medical insurance or by making a one-off payment at Spire Portsmouth Hospital.

**Call 023 9245 6172**

**[www.spireportsmouth.com](http://www.spireportsmouth.com)**

We perform all kinds of procedures and are proud to say 92% of our patients rate our quality of care as good to excellent.

“Third time in here for an operation, I have total trust in this hospital.” – **Mr S W**, 27.09.11

“Excellent, all my worries faded into nothing from my consultant right through to all the staff, my grateful thanks.” – **Mr M W**, 3.10.11



**Spire**

Portsmouth Hospital

Bartons Road, Havant, PO9 5NP

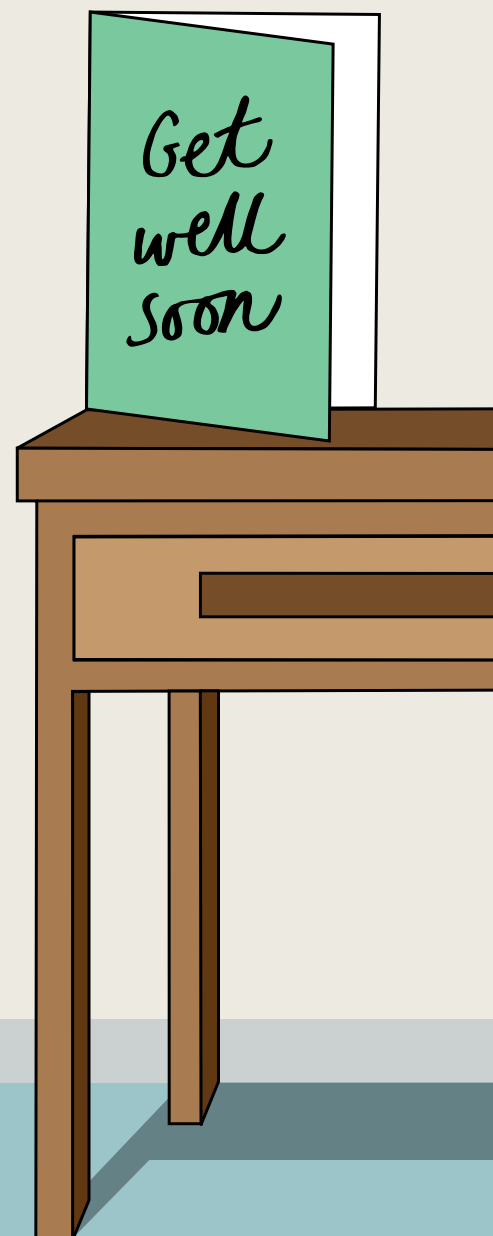

**023 9245 6172**

**[info@spireportsmouth.com](mailto:info@spireportsmouth.com)**



Local Bus Times Mon - Fri					
Bosham Car park	Bosham Car park	Southbourne Church to Chi	Chi Cross to Portsmouth		
7.15	**	6.50*	14.16	6.39	11.45
8.10	10.15	7.20	14.46	7.04	12.02
9.30	13.15	7.41	15.16	7.27	then
10.40	16.15	8.06	15.46	7.57	15min
11.50	-	9.16	16.16	8.32	32min
13.00	-	9.46	16.46	9.02	past
14.10	-	10.16	17.06	9.32	the
15.20	-	10.46	17.46	10.02	hour
15.40	-	11.16	18.16	10.15	till
16.40	-	11.46	18.46	10.32	18.30
17.50	-	12.16	19.16	10.45	19.00
-	-	12.46	19.48	11.02	19.30
-	-	13.16	20.22	11.15	20.00
-	-	13.46	21.22	11.32	20.30
-	-	-	22.22	11.45	21.00

These are the correct times on the website at time of printing

\* Not Saturday

\*\* Sunday service by Compass stops at Tesco.

Tel: 0871 200 22 23  
Stage Coach Time Table. costs 10p min

Add 7 mins on to Southbourne time for Bosham  
Add 23 mins on to Southbourne time for Chichester  
From Cross to Bosham 11 mins and 23 mins to Southbourne

<b>May Tide Table</b> <i>Chichester Harbour Entrance - High Water</i> <small>Nautical chart/publication appears courtesy HMSO and UK Hydrographic Office</small>					
Date	Day	A.M	H	P.M	H
1st	<b>Tues</b>	7.31	3.9	20.15	4.2
2nd	<b>Wed</b>	8.41	4.1	21.21	4.4
3rd	<b>Thu</b>	9.44	4.4	22.14	4.7
4th	<b>Fri</b>	10.36	4.7	23.00	4.9
5th	<b>Sat</b>	11.23	4.8	23.45	5.0
6th	<b>Sun</b>			12.12	4.9
7th	<b>Mon</b>	0.32	5.0	13.04	5.0
8th	<b>Tues</b>	1.21	5.0	13.58	4.9
9th	<b>Wed</b>	2.11	4.9	14.52	4.9
10th	<b>Thu</b>	3.02	4.7	15.47	4.7
11th	<b>Fri</b>	3.55	4.5	16.37	4.6
12th	<b>Sat</b>	4.48	4.3	17.29	4.4
13th	<b>Sun</b>	5.43	4.1	18.23	4.2
14th	<b>Mon</b>	6.42	3.9	19.23	4.1
15th	<b>Tues</b>	7.50	3.8	20.38	4.0
16th	<b>Wed</b>	9.19	3.9	21.51	4.1
17th	<b>Thu</b>	10.19	4.0	22.35	4.3
18th	<b>Fri</b>	10.57	4.2	23.11	4.4
19th	<b>Sat</b>	11.34	4.3	23.47	4.5
20th	<b>Sun</b>			12.11	4.3
21st	<b>Mon</b>	0.23	4.5	12.50	4.4
22nd	<b>Tues</b>	0.58	4.5	13.26	4.5
23rd	<b>Wed</b>	1.31	4.5	14.02	4.5
24th	<b>Thu</b>	2.04	4.4	14.36	4.4
25th	<b>Fri</b>	2.38	4.4	15.13	4.4
26th	<b>Sat</b>	3.16	4.3	15.54	4.3
27th	<b>Sun</b>	4.02	4.2	16.42	4.3
28th	<b>Mon</b>	4.55	4.1	17.36	4.2
29th	<b>Tues</b>	5.55	4.1	18.33	4.2
30th	<b>Wed</b>	6.57	4.1	19.36	4.3
31st	<b>Thu</b>	8.03	4.2	20.41	4.5

**Simon R. Palmer D.O Osteopath**



**What's Causing your pain?  
Help is at Hand**

Telephone & Fax : 01243 784500  
Reynolds Barn, Farm Close, Fishbourne. PO18 8AW

**CONTACT US . . .**  
Commercial Adverts -  
[fionawilson@thevillagemagazine.co.uk](mailto:fionawilson@thevillagemagazine.co.uk)  
Copy - [cookie@thevillagemagazine.co.uk](mailto:cookie@thevillagemagazine.co.uk)  
Tel: 01243 574899 answerphone.

**Highgrove Farmhouse, Main Road. Bosham PO18 8EH**  
The Village Magazine is compiled and published by Anne Jones and Fiona Wilson. To the best of our knowledge all firms and organisations mentioned in this issue are reputable. Advertisements and articles in this publication have been supplied by local businesses and organisations. Therefore we cannot be held responsible for any inaccuracies which may appear.

**COPYRIGHT WARNING**  
No part of this publication may be copied or reproduced, stored in a retrieval system or transmitted in any form or by any means electronic, mechanical, photocopy, recording or otherwise without our prior written permission.

**Front Cover**  
*Taken in the garden of Aldsworth House open under the NGS this month.*

**June Issue copy deadline**  
*May 14th*

**Emsworth Cookery School**



Don't know where to start in the kitchen, or needing inspiration with some new culinary ideas?  
See our website for details of adults and children's classes for all abilities - also offering vouchers, parties, one-2-one and get-togethers with a difference  
[www.emsworthcookeryschool.co.uk](http://www.emsworthcookeryschool.co.uk)  
or ring Barbara on 01243 371407 / 07733 262126

# Local Services



## A.T Holmes

Trading Standards Approved  
Chimney Sweep ~ 572767  
Over 25 years local experience  
Master Member NACS

## H.M Plumbing & Electrical

Showers repaired or fitted - Immersion heaters  
Dripping taps - Blocked drains All leaks - Extra points or lights fitted  
Estimates free - Est 25yrs (no call out charge)  
Call Len : 01243 775766

## Man with a Van

Efficient, reliable removal services. Local and long distance transports.  
Tel: 07798 841 549

## Robert's Painting and Decorating

Interior and Exterior quality work at competitive prices. Professional reliable efficient. Mobile: 07810 623 019

## Pig'n'flute

All your outside catering needs, Hogroast & Lamb, Beef and Buffet. Small and large party's & wedding's from 50 to 250 or bigger.  
Tel: Steve 07968 370 315  
www.pignflute.co.uk

## Babysitter available -

Experienced, references available  
Evenings, weekends, holiday times  
Tel : 0777 907 5444

## Portrait Artist - Gillian Harris

Specialises in Pets and Family  
Conversation Pieces  
www.gillian-harris.co.uk  
Tel: 572781

## Painter & Decorator

Clean & Efficient  
Qualified & Insured  
Free Estimates  
Call Eddie Wright  
07907 656760



## Occasional Cakes

wedding and special occasion cakes to suit your budget by Cordon Bleu trained cook.  
01243 514842

## HW Electrical

All types of electrical work  
Fully insured NICEIC, Part P and Trust mark reg. Call Harry Walton:  
Nutbourne: 375156 / 07905054111  
www.hwelectrical.org.uk

## Rock'n'Roll Dancewear

Skirts, petticoats, tops + embroidered gents shirts. Tel: 574980  
www.wagtailsdancewear.co.uk

## Antique Furniture Restoration

BAFRA accredited,  
Tel: Simon 01243 811900  
www.patersonrestorations.co.uk

## Sussex Roofing of Chichester

All roof, flat roof repairs. Slates/tiles replaced Chimneys repointed. Ridge tiles repointed, Garage/Extensions/Flat roofs, Renewed or repaired. Free Estimates. Ring Harry 01243 527951  
Mobile : 07765 966398

## Chiropody Home visiting ~ Tel 572461

Jennifer Hudson MSSCh MBChA

## JRH Carpentry & Construction

Tel: 01243 531590 / 07917 823 626

## House-Sitting

Looking after your home and animals while you are away YLVA WILDING  
Responsible, Trustworthy and Experienced  
Excellent References. 01243-370841  
079135 69423 ylvawilding@gmail.com

## 24/7 Plumbing & Heating

Bathrooms, wall + floor tiling.  
Ball Valves, Rads, Showers, Pumps  
Free Estimate - No call out charge  
Kevin 07543 891 240 / 01243-887848

## Curtains By Design

Curtain + blind making. Remakes alterations. Over 15yrs experience.  
Quality work at reasonable rates. call Toni  
07957449058 www.curtains-bydesign.com

## D + K Property Maintenance

Plumbing + Heating, Wall + Floor Tiling  
Roofing + Guttering. Internal + external  
Painting + Decorating. Flooring.  
Free estimate - no call out charge  
01243 887848 // 07543 891 240

## Local Semi-Retired Carpenter

years of experience, quality workmanship.  
Free quotes + personal recommendations,  
no obligation. Rob Mather : 01243 816638

## Catkins Childminding

Experienced Primary Teacher,  
Bosham School drop off / pick up.  
Tel Ali: 07724 078 661

## Picture Framing

Bespoke framing at reasonable prices.  
No job too small. Free home consultancy for two + within 15 mile radius.  
Call: Stephen Morley : Chidham  
01243 572855 Email:  
stephen@chidhamstudio.co.uk

## Beauty Therapist

30 years Experience with Holistic Approach. Home Visiting or Emsworth Practice, Linda Hull ~ 01243 389094 -  
07891 675 531

## Sound Systems

Professional sound and PA systems for all occasions. Parties, concerts, conferences, dances, meetings, plays, receptions, etc.  
Equipment supplied, installed, operated and removed - all at a quoted fixed price. call Richard: 07771 358996 / 01243 573058

## Upholstery Classes

I am a retired, experienced teacher of this traditional craft and now have vacancies again in my classes where people can learn to refurbish their own tired or worn-out looking chairs. Fee: £5 hr + materials.  
Contact Brigitte Laming 01243 389059

## DAB HANDS

Local lady painter & decorator over 10years experience. Interior & exterior work  
No Job too small  
Free quotation call Sarah 01243 575494  
07868 564 086

No job too small

## HANDYMAN PETE

UPVC Window & Doors  
Painting & Decorating • Brickwork & Gardening

So call now on  
07810 802616 • 01243 572319

**ABONDR** ROOFING

- Re-Roof & Repairs, Chimney, Valley & Leadwork •
- Gutter Clean & Replacement, Facias & Soffits • Flat Roofs •

**FREE SURVEY & QUOTE** VELUX

**& INSULATION SOLUTIONS**

Class 1 Fire Rated Spray Foam Insulation from 25 mm to 150 mm  
HOUSE/ROOF, GARAGE, VAN, BOAT, ASBESTOS ENCAPSULATION  
ATTIC ROOM from £1,900 \* 5% VAT \* STOPS CONDENSATION

Tel: 01243 576251 Mobile: 07854 356223 Email: abondroofing@hotmail.com

## SOUTHCOAST CLASSIC CAR STORAGE

Undercover Classic & Sports Car Storage

- \* Access 7 days a Week
- \* 24hr CCTV \* Flexible Storage
- \* Owners Live Onsite



E: info@southcoastclassiccarstorage.co.uk  
www.SouthcoastClassicCarStorage.co.uk

## Self Storage & Workshop Units TO LET

- \* Safe and Secure \* Rural Bosham
- \* Long and Short Term Lets \* 24hr CCTV
- \* Access 7 days a week

T: 01243 572605 / 07850 876119  
E: info@churchfarmbosham.com

## Undercover & Outside Caravan, Motorhome, Boat, Rib & Trailer STORAGE

- \* Long and Short Term Storage Options
- \* 24hr CCTV & Barrier Entry \* Access every day

Bosham Location, 2 miles from A27  
www.ChurchFarmBosham.com



## FISHBOURNE CELEBRATES



Tuesday 6th June  
at The Fishbourne Centre  
A Programme of Events is being  
organised by a Village group, here is  
the list of provisional activities ;

**From Midday:**  
Bar Open - Light Snacks -  
Live Music

Programme of Arena Activities  
'Street Party' Picnic on the Multi-sport Court.  
(buy your table in advance)

Prize Giving and Raffle  
Tree-Planting by Children

On Sale Throughout -  
Icecream \* Soft Drinks \* Bar

### In The Evening

7.30pm Admission-by-ticket. 50s Dance with  
50s Food Prize for best dressed 50s couple  
To get involved contact Jim Arnold at the  
Fishbourne Centre or Geoff Hand  
email: hand4@btinternet.com Tel: 781692

## CHICHESTER & DISTRICT DOLLS HOUSE CLUB

Is coming to the Fishbourne Centre  
on the 2<sup>nd</sup> Wednesday each month  
7.00 pm to 9.00 pm

If you have a passion for doll's houses and  
miniatures and would like to share that  
passion with others why not come along  
and join us.

We have varied projects and events and  
new members are guaranteed a very warm  
welcome.

For further information please call either:  
Sylvia: 01243 781009 or Tanya: 771802

Linda Sutherland Private Occupational Therapist



\*Home Assessments \*Advice on Equipment Purchase  
\*Wheelchair/Seating assessments\*Home Adaptations  
Telephone: 07701027584

E-mail: linda.sutherlandprivateOT@hotmail.co.uk  
Website: lindasutherlandprivateot.vpweb.co.uk

## WHY PAY MORE THAN YOU NEED TO?

- ✓ Sole Trader, Partnership, Limited Company or LLP
- ✓ Bookkeeping, Payroll Services, CIS Return
- ✓ VAT Returns—Tax Returns

For an informal chat or to book a  
free no obligation appointment please call



01243 379333

**Direct Accounting**

Email: [graham@directacc.co.uk](mailto:graham@directacc.co.uk)  
7 Cooks Lane, Southbourne PO10 8LG

## UPPARK

An evening in the garden.  
Tour with the head gardener.  
Wednesday 23rd May 6pm  
Finish the evening with dinner £30  
Book: 01730 825415



## FISHBOURNE ROMAN PALACE

Saturday 5<sup>th</sup> May – The  
Real Dido – City Wall  
Productions presents  
Baroque opera, an ancient  
legend with a modern twist  
Saturday 19<sup>th</sup> May – Palace  
at Night – Ignite your  
imagination

as we

answer  
the burning question of the  
Palace's destruction. Advance  
booking required as places are  
limited

Monday 4<sup>th</sup> June – Myths and  
Music – Allow your imagination  
to run wild as we bring the music and stories of  
the Ancient Word back to the Roman Palace



## Mobile Library

Fishbourne – Fishbourne Centre  
9.45 – 10.30am May 10th & 24th

West Ashling – Heather Close  
10.45 – 11.05 May 10th & 24th

Funtington - Haresfoot Close  
11.10 – 11.35 May 10th & 24th

Westbourne – The Square  
14.10 – 14.35 May 10th & 24th

Bosham - Brooks Lane  
14.10 – 14.30 May 1st, 15th & 29th

RC Church 14.40 – 15.25 May 1st, 15th & 29th



## A D JANNECE

GROUNDWORK SPECIALIST & GENERAL BUILDER

DRAINAGE, DRIVEWAYS, PATIOS AND CONCRETE WORKS, ETC.

Tel: 02392478857 • Mobile: 07719097765

Email: [adjannece@fsmail.net](mailto:adjannece@fsmail.net)

10 GLENLEIGH PARK, HAVANT PO9 2PH



## Let your security be our problem

CCTV Cameras and Intruder Alarms  
A proven deterrent against Crime, Vandalism,  
Unwanted Visitors and unruly behaviour

We supply, install, and service CCTV systems and Alarms  
Qualified engineers. Friendly and reliable service  
Call us for information, advice and prices

TVC Visual Ltd - Your local specialist  
Tel: 01243 576769 email: [sales@tvcvis.com](mailto:sales@tvcvis.com) [www.tvcvis.com](http://www.tvcvis.com)



## Maybush Copse official opening - Easter Saturday

Maybush Copse, the 8 acre community woodland was officially opened to the general public on Easter Saturday.

The main entrance to the site is from Cot Lane, about 200m south of The Barleycorn, on the right hand side as you go south.

Access is limited to the foot paths at present because, at the time of writing, very little of the seed sown on the grassy areas had germinated, so the public is asked to keep off these areas.

Paths include a 140m wheelchair accessible path, and 550m of woodchip surfaced path within the site. There are also some benches with wonderful views over the

fields to the harbour. A permissive footpath gives access to the site from Nutbourne, Prinsted and Southbourne and joins up with other harbour footpaths.

Parking on Cot Lane is limited so please come to the site on foot or bicycle, if possible. Cars can be parked on the verge, but keep well off the road because Cot lane is also used by wide agricultural vehicles and lorries.

Dogs are permitted on the site, but owners are asked to keep them under close control. Horses and bicycles are not permitted on the site.

Thanks for your support. Without the combined efforts of residents, the Chichester Harbour Trust and the Chichester Harbour Conservancy we wouldn't have Maybush Copse. Once the grass has grown we will have a bit of a party. Stephen Johnson - Chairman Maybush Copse Friends.



**Hambrook**  
Carpentry & Construction

Specialist property refurbishment and development, loft and roof conversion, kitchens and all your carpentry requirements large or small

Steve Colleran: 01243 576487  
07903967356

www.hambrookcarpentry.co.uk  
info@hambrookcarpentry.co.uk

member of UK Trades confederation. www.uktc.org

**Multi skilled tradesman/handyman**

36 years experience in repairs, alterations, renewals & odd jobs.

- Woodwork • decorating • shelving
- cupboards • tiling • ball valves • taps & washers •
- pvcu windows & doors •

Fully insured. Small jobs welcome.

Contact: Nick Ottery 01243 528987

**Driving Tuition - Lady Instructor**  
Friendly & Patient  
D.O.T., A.D.I., I.A.M. - 20 Years Experience  
"Your key to freedom"

Juanita Moseley-Williams • Mobile: 07769 170465

SPECIAL BEGINNERS RATES • FAST TRACK INTENSIVE COURSES.

Befuddled by bookkeeping ? Confused by computers ?  
Terrified by the taxman ? Or simply vexed by VAT ?  
Allow me to help

Accounts, tax, payroll, vat, management advice for individuals and businesses, included setting-up and incorporation  
Small business friendly - initial consultation free

**P.A.N. GRIMLEY F.C.A.**  
CHARTERED ACCOUNTANT

Tel. and Fax. Bosham(01243) 572885  
Mobile: 07790 556 404  
e-mail: p.grimley1@btinternet.com

**Our global expertise also available for your classic car**

Classics by JSWL is our dynamic organisation specifically dedicated for the classic car owner and enthusiast to offer an expert service at affordable prices.

tel: 02392 484027  
classics@jswl.co.uk  
Unit B3, Cairo Place, 7 Penner Road, Havant, Hampshire, PO9 1QN.





140 local artists are opening up their studios to the public during the hugely popular, annual Chichester Art Trail, which takes place on the weekends of 5th, 6th, 7th and 12th, 13th May. Exhibitors include potters and painters, silk weavers and sculptors, jewellers and furniture makers, photographers and print makers, artists in glass and in textiles. Last year the Trail was a great success and sales of artwork topped £55,000. Pick up your Trail Guides in local stores, cafes and galleries.

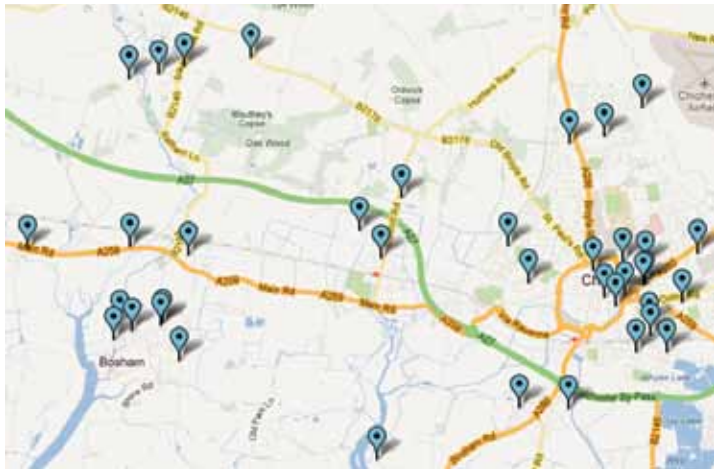

## New Coffee Shop in Southbourne

Following the sad closure of Southbourne's teashop, many of the congregation at St John's thought that it would be a great idea to open a coffee shop to serve the local community.



After much thought and research, we are really pleased to announce the launch of Coffee Connect on 30<sup>th</sup> April in the church centre adjoining St John's Church, Southbourne on the Main Road.

Offering a flavoursome range of Fairtrade coffees as well as delicious homemade biscuits and cakes, Coffee Connect will be open every weekday, Monday to Friday 9 am til 12 pm. Once the weather improves, you can enjoy a peaceful cuppa outside and watch the world go by, or chat with your friends over a latte.

One of the organisers, Ed Phillips enthused: "At the heart of our community is Coffee Connect, a place to relax and be, meet friends or make new friends with great coffee". Why not pop in after the morning school run or when you collect your morning paper. Our friendly team of volunteers will be pleased to serve you.

## Lose weight the natural way with Natural Slimming Therapy



- ✓ Lose weight and inches
- ✓ Improve your digestive health
- ✓ Improve your wellbeing
- ✓ Feel healthier on the inside
- ✓ Look great on the outside



Give NST a try today!

Enter the discount code **NATURALSLIM** at the checkout to get **10% OFF** your first order!

For more info call **01243 576769** or visit:  
**naturalslimmingtherapy.com**

SAMANTHA COLLINS  
M.C.E.H.P. M.A.F.H.P.

FOOT HEALTH PRACTITIONER

PROVIDING A FRIENDLY, PROFESSIONAL VISIT TO YOUR HOME. PLEASE CALL ME.

MOBILE: 07904186709



## NICK SHRUBB BSc (open) Dip SW

Independent/Consultant Social Worker  
Offering assessment, advice & support.  
Experienced in the care of children & family  
Vulnerable/disabled adults, safe hospital discharge  
& Care Home Management

Insured & GSCC Registered.  
Home visit or at Bosham House

Tel: 07923 091 353

[www.nickshrubb-isw.co.uk](http://www.nickshrubb-isw.co.uk)

## WEST SUSSEX PEST CONTROL SERVICE

Rabbit and Mole • Rat and Mouse  
Licensed and Insured Operator

Andrew Magill, Bosham

Tel: 01243 573221 Mobile: 07767 693996



## Local Classes and Tutors + Music and Arts

### Bodyline Fitness Classes

Fitness for the over 50's - Weds at Bosham Village Hall. Joanna Wright Qualified Instructor Tel: **573311**

### Cobnor Activity Centre

Outdoor Activities for all the family, Sailing, Kayaking, Climbing, Mountain Biking. Prices start at £10 per person www.cobnor.com for 2012 programme Tel: **01243 572791**

### Another Octave Community Choir

Mondays - Run by local singing teacher Rebecca Cooke BMus(hons), LTCL, PGCE email: beebiscooke@yahoo.co.uk or tel: **01243 771974**

Singing Lessons in Fishbourne Experienced teacher and professional singer Rebecca Cooke BMus(hons), LTCL, PGCE email: rebeccacookesinging.co.uk Tel: **01243 771974**

Guitar Tuition - Electric & Acoustic. Experienced teacher (with security check) & working musician. I teach absolute beginners to more advanced players. Variety of styles including Rock, Pop, Blues, Country & Funk. In your own home. Call Steve **07837 125718** email stevequo@hotmail.co.uk

### Body Toning Class

Firm those flabby bits with Karen Mon 6-45 pm Bosham Village Hall Tel Karen Ongley-Snook **573411**

### Professional String Quartet

Aldate String Quartet available for performances, weddings and events. Anna Starkey Tel: **0776 258 525**

### Music Tuition

Harp, Flute, Singing, Trumpet, Piano, Guitar/Banjo/Bass and Theory Contact Thomas + Rebekah Webb **07973759571**

### Skylarks ~ Childcare

7am - 6pm daily ofsted registered, first aid, NVQ3, playworkers. Childminder Tel: **07880 856 109** www.skylarkschildcare.web.com

### Chichester Clay and Mosaic

Pottery and Mosaic classes, Tues, Wed + Thurs morn. www.chichesterclayandmosaic.com Telephone Tracey : **07834 697 552**

Science Tuition in Fishbourne. English, Science and Maths for KS3, all sciences for KS4 as well as Psychology at A-level. Friendly and patient tuition by qualified CRB checked teacher

lynette.james07@gmail.com

Chidham Art Group Untutored Life Drawing Thursday 6.30 - 9.30pm at Chidham Village Hall.

Tel: John **07779 912 396**

Botanical Art Classes Tuesday and Wednesday mornings in Bosham. Contact Gaynor : gaynorsflora@mac.com Tel : **573405**

### Musical Instrument Repair

Mike Hudson BSC Woodwind repairs Flute Teacher Tel: **572461** www.mikehudsonwoodwindrepairs.com

### Ladybird Montessori Nursery

Bosham VH - 5 Days a week Charlotte henderson **07950 029 706** ladybird\_montessori@hotmail.com

### Lois Mead Music

Piano, Flute and Theory lessons. All grades and standards. West Sussex County Teacher BMus(Hons) Tel: **574762**

### TADAA ~ The alternative Dramatic Arts

Academy Monday term-time at Fishbourne Centre. Act I (ages 6 to 10) 5-6pm Act II (ages 11 to 18) 6-7pm Book your child's place Email enquires@tadaa.info Tel: **07528 875 738**

### Southbourne Adult and Community Learning Centre

A variety of courses are available at The Bourne Community College. Contact Josie or Sue Tel: **01243 379276**

Violin Lessons Professional violinist offering individual tuition and chamber music coaching. All levels welcome. Anna Starley MA(oxon), PG Dip (RCM). Tel: **0776 258 525** email: anna\_starkey@hotmail.com

### Piano Lessons for Children in your own home

Experienced teacher professional songwriter / singer BA HONS + 10 years of teaching, Adult lessons available. Contact Cathy Burton ~ info@cathyburton.co.uk Tel: **574467**

Helen's Art Classes for all abilities on Wednesdays at Fishbourne Centre. Helen Hiles on 01243 920054 or email helenhiles@yahoo.co.uk for more information.

## Helyer Davies Architects

hd  
architects



Helyer Davies Architects is an Emsworth based architectural company specialising in quality residential, retail and commercial projects. From small domestic extensions to one-off houses or even mixed use multi unit schemes, we strive to deliver environmentally sensitive beautiful buildings delivered on time and on budget.

We offer our clients the full R.I.B.A. architectural services. The first visit is a free consultation that normally lasts for about an hour where we openly discuss the opportunities for development and budget implications. Our fees are competitive and are always quoted and agreed prior to us carrying out any work. We can work on a fixed price fee or on an hourly rate.



For more information call Helyer Davies now on 01243 370 715 or visit [www.hdarchitects.co.uk](http://www.hdarchitects.co.uk)



## Letter from the Garden Workshop by Phil Rumsey

After scrimping and saving we've been on the holiday of a lifetime yet again. When you've been on safari in Africa armed with a book on the wild life and a camera, it's not surprising if one develops an ambition to go once more and then again. Our ancient tome of South African roads was probably out of date so I down loaded the relevant maps onto our satnav, Wainetta with the sexy Irish voice, to take with us in the hire car. As the regular reader of these letters will know, risking having the satnav in the same car as she, the family navigator would be foolhardy, but I felt that I had proved Wainetta's worth many times in the past and would do so again. Crossing the border twixt South Africa and Swaziland proved to be a bit of a marathon. We entered the SA custom's post just behind a coach full of Soweto church choirs leading to a long wait. Eventually, passports stamped we crossed into Swaziland to be told, when we reached the head of another long queue, that SA customs hadn't stamped Hazel's passport. With me now stuck in Swaziland she had to walk past the heavily armed border guards of both countries and queue again, only to find she'd been given my passport. So there we were both sides of the border with the wrong passports. She who was getting a bit fed up, crossed back grabbed me and raised Cain in Swaziland custom post, ran the gauntlet of the guards, raised Cain in SA marched back to past bemused guards to Swaziland, got in the car and we got arrested. The custom's man hadn't spotted all the to and fro shenanigans and thought we were trying to get in without the paperwork. Driving through beautiful Swaziland looking for our next lodge in a game reserve Wainetta made it clear we had ten miles to go when it started, the sadly predictable disagreement, both women telling me where to go, with increasing antagonism. 'We've just passed a sign for the reserve!' yelled she who didn't have the benefit of GPS. I stayed calm and tried to reassure her that Wainetta was plotting the fastest route, not the shortest and she had never been wrong yet. I drove on with complete confidence. I will admit to a slight uneasiness as the miles went by and we found ourselves driving into and through an industrial estate with hundreds of people knocking off from work

and an increasingly exercised Hazel gently screaming in my ear. However Wainetta said we'd only half a mile to go. With just a hundred yards left



we cleared through the buildings and back into countryside. Confidence returned I turned right as instructed, Wainetta assuring me that we had reached our destination and found we were halted at the impressive gates of Swaziland jail. Fortunately she, who for once was proved right and had triumphed over satellites cursed machines and her husband, try as she might to make me suffer with endless told you so's, couldn't contain her sense of humour and to the consternation of the warders at the gate burst into shrieks of laughter. We had to back track ten miles according to the map, maybe I might take a little while before I risk the two women in the car again.---- Our favourite lodge of the holiday was in the Kruger Park and could only be reached by driving five miles over a very rough unmade road, all the worse for unprecedented rain fall, thirty nine inches in three days, just a couple of weeks before. But well worth it, the country was beautifully green with wild flowers everywhere. We had booked for three nights but ended up staying nine. In the South African game reserves more often than not the ranger carries a gun and we asked ours under what circumstances he would use it. We got a long and interesting talk on how to behave if we should happen upon big cats on foot. About how predators have forward facing eyes like us and providing we face them and flap our arms making as much noise as we can the animal thinks we're a predator and will back off. Though if we run away he would act like any cat and will not be able to resist chasing. From what I've seen of big cats close up I hope never to put that to the test. However he still hadn't revealed when and why he would use the gun. When pressed he said if anybody in a team he was guiding tried to run away he would shoot them in the leg to stop them. Sent a little shudder down our spines before we spotted his grin. Got a feeling it would be a close run thing though before he'd shoot an animal. Phil.



**R J M Services**  
**Property Maintenance**

**Robert Medway**

- painting and decorating
- UPVC Window Repairs and New Fits
- Fencing • Patios

Telephone: **572063** • Mobile: **07810 160459**

Free Estimates      Over 25 Years Experience

ALAN SHEPHERD - GAS SAFE  
PLUMBING & HEATING ENGINEER

- \* COMPLETE HEATING INSTALLATIONS
- \* BOILER CHANGES & SERVICING
- \* CENTRAL HEATING POWER FLUSHING
- \* GENERAL PLUMBING REPAIRS
- \* NO JOB TOO SMALL

Mayfield  
Old Park Lane  
Bosham PO18 8AP

TEL: 01243 574013  
MOBILE: 07811 762 098

Streets Electrical

Domestic Installation & Maintenance

Paul Street  
ELECSA Part P  
Approved Electrician

4 Mansfield Cottages  
Main Road, Nutbourne  
Tel Office: 575056  
Mobile: 07810010694



## Bosham Parish Council

Thank you so much to all of you who contacted me about the dog control order consultation. The overwhelming majority of people who wrote are against the idea so no further action will be taken. Some excellent suggestions came out of the discussions and we are looking at how we can implement some of them. The village as a whole and your Parish Council are most grateful to those people who have taken the matter into their own hands and have been clearing up the pathways.

Talking of consulting, we would like the views of residents about the surface around the play equipment in the recreation ground. Are people happy with grass? It has held up well this winter but with so little rain that is not a surprise. Please let us have your views on different surfaces or even if you are happy for it to remain as it is.

Jonathan Fulford Vice Chairman Bosham Parish Council. [jonathanfulford@virginmedia.com](mailto:jonathanfulford@virginmedia.com)

Or Contact Clerk to the Council  
**Lisa Roberts Tel: 01243 576464**

(Office normally open Mon, Wed & Thurs am)

[parish.clerk@boshamvillage.co.uk](mailto:parish.clerk@boshamvillage.co.uk)

For correspondence: Bosham Parish Council  
Bosham Youth Centre, Recreation Ground  
Walton Lane, Bosham. West Sussex PO18 8QF

## Spotlight on Local Talent

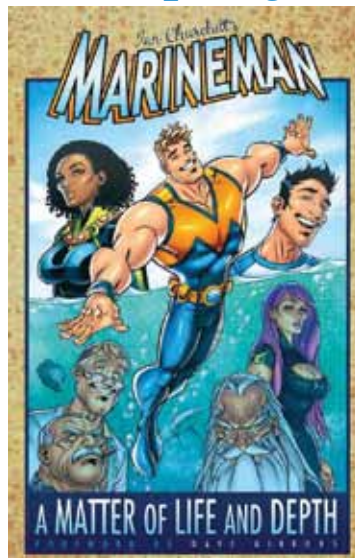

Local lad Ian Churchill has copies of his new book, 'Marineman: A Matter of Life and Depth', in Waterstones bookshop in Chichester. Ian, who grew up in Southbourne and attended Bourne School, originally created his Marineman character at the age of 8 and now, more than 30 years and a lot of hard work later, his creation is finally in print worldwide!

Marineman is an all-ages comic which combines Ian's love of all things underwater and superhero comics. Marineman, AKA Steve Ocean, is a marine biologist and TV presenter with a secret – he can breathe underwater! Published by Image Comics, 'A Matter of Life and Depth' collects the first 6 comics and tells the story of Marineman's origin. It's packed full of extras including interviews with real-life marine biologists, pages of concept drawings, sketches and even the surviving pages of the original Marineman comic issue number one from 1977!



## A holiday for you, a break for your carer

A change is as good as a rest. That's what respite care at Beggars Roost Nursing Home provides, for those who need care and their carers.

Beggars Roost is set in a quiet countryside location. Inside is the "Respite Hotel", a bookable and comfortable room dedicated to respite care. Purpose built, the room has ensuite facilities (including level entry shower), WiFi and multi-channel TV. With first class catering, sensory garden and a full range of social activities, it provides individualised care with a touch of style.

Everybody deserves a break now and then. At the Respite Hotel, you and your carer can enjoy it all the more, knowing you will be well looked after. To reserve your room, please just call.

The Respite Hotel at **Beggars Roost**  
NURSING HOME



General enquiries please call or email  
0845 5576982 | [beggars.roost@colvillecare.co.uk](mailto:beggars.roost@colvillecare.co.uk)

**Colville Care**  
NURSING HOMES





## Olympic Holiday Club

At the beginning of the Easter holidays, St John's church played host to its very own Southbourne Olympic style holiday club. 60 children aged between 4 and 11 enjoyed 2 days of fun, laughter and sporting events organised by youth worker, Jon Robinson. Starting with a virtual Olympic style warm-up consisting of skiing, horse riding and javelin, to name a few, the children then broke into teams to compete in a variety of sports from relay races to tennis, award winning hula-hooping and tag. The young athlete's then took time out to enjoy some thoroughly messy craft activities as well as decorating some delicious Olympic biscuits. In fact over the course of 2 days 300 cakes/biscuits were consumed by the hungry participants and helpers. The closing ceremony took place on Good Friday with a lively family service and a chance for parents to learn virtual snowboarding and water-skiing, as well as viewing all the great art that had been created. The gold medallists celebrated the finale amidst much flag waving and singing. If you would like details of any forthcoming events, please contact [admin@stjohnssouthbourne.com](mailto:admin@stjohnssouthbourne.com), or visit our website [www.stjohnssouthbourne.com](http://www.stjohnssouthbourne.com).

## Bosham, Chidham and District Horticultural Society.

Stephanie, our chairman, welcomed everyone to the April meeting and reminded us the COFFEE MORNING AND PLANT SALE will be held on the 26<sup>TH</sup> MAY - lots of help will be needed on the day with the plants, cakes, and books stalls and the serving of the tea and coffee. We do hope that as many people as possible will be able to attend - a great way to get really good flower and vegetable plants for your garden. Our first outing will be to Wisley on the 16<sup>th</sup> June. If you are not a member and are interested in joining us on the trip please call me on 01243 576057. There were some great entries in our competitions with Linda Banting winning the Ernest White Cup and Best in Show were Gwen Ambrose (Floral) and Rita Sandy (domestic). Brian's tips: spray roses, plant your spuds, feed sweet peas and strawberries, plant runner and cobra beans in pots and deadhead your daffodils. Our speaker was Mr John Page from the Kent, Surrey & Sussex Air Ambulance Trust. This service responds swiftly to 999 calls with an MD902 Explorer helicopter. Not only are the patients flown to hospital in a fraction of the time it takes a land ambulance, but the medical staff including a doctor, can perform operations etc on board. There are no NHS funded helicopters and this service only exists with the goodwill and support of the public. Who knows when any of us might need one? The talk was fascinating and I would recommend the speaker to any other groups in this area. Please remember to give generously to this charity. Our next meeting is on 10<sup>th</sup> May when Mr Peter Barwick will give a talk entitled 'Soft Fruits' - aspects of growing. Please remember to check our website for all details of trips etc and any changes to our programme - [www.bcdfs.org.uk](http://www.bcdfs.org.uk) Rozie



**Pilates South**



Classes in Emsworth, Chichester, Bosham, Fishbourne & Westbourne  
 Improve your posture, abdominal strength, reduce back pain & relieve stress.  
 New beginners day classes in Fishbourne & Emsworth starting April.  
 Also Zumba in Westbourne on Thursday 7-30pm

Please contact - Cheryl Bromley 07896 557 770  
[www.pilatessouth.co.uk](http://www.pilatessouth.co.uk) [pilates.south@gmail.com](mailto:pilates.south@gmail.com)

All trade marks used under licence. Repls level 3



**Free Design Service**

**Supply & Installation** (at local rates)

**Plumbing, Heating & Electrics** (Part P Registered)

**Specialists in Tiling Including:**

Mosaics, Porcelain, Marble & Natural Stone

**All Aspects of Building Work Including:**

Plastering, Dry Lining, Decorating & Carpentry

Let us transform your bathroom. The result will be perfection whatever your needs, budget or style. All work is guaranteed and fully insured. Please call us for a free no obligation quotation or visit our website where you can see recent customer feedback.

t: 01243 575 855

m: 07855 291822

w: [www.tubstotiles.com](http://www.tubstotiles.com)



Why spend your evenings and weekends cleaning, washing and ironing when you can have someone to do it all for you?

For a secure cleaning service that's simply out of this world phone:

**0800 358 0049**

[www.houseworkmagic.com](http://www.houseworkmagic.com)



# Bosham Football Club Founded 1901



Dear Editors.

After five good years of involvement with one of the Bosham FC youth teams, the time has sadly come when the lads are at the end of their youth footballing time. They have represented Bosham admirably both here and when they have been making their annual pilgrimage to the West County Cup in Newquay and are widely respected by their footballing peers. They have enjoyed much success over the years in both league and cup competition and in fact bow out as the Arun and Chichester Youth Football League U18 Division A League Champions. During a time when the behaviour of some of our young people can be so negative it has been a pleasure to spend time with a group of such decent young men - they have done us proud.

We must also take time to thank the ladies and gentlemen of Bosham who have generously supported the lads in the past at St. Nicholas Hall at their coffee/bingo fundraising evenings, it really was appreciated very much.

In closing we would just like to let you know that some of the team are now moving up to the Bosham Reserves where they will continue their good work so do come along and see them - we will be!  
 Brian and Carol Randall, Team Manager and WAM (Wife and Mother)

**Michelle Woods**  
 Beauty Therapist  
 City & Guilds BABTAC

Telephone or text - 07906 663005  
 Email - michelle@michellewoodsbeautytherapist.co.uk  
 Website - www.michellewoodsbeautytherapist.co.uk

Waxing - Eyelash Dye - Eyebrow Shape  
 Massage - Facials - Pedicures - Manicures

In the comfort of your own home or at the Hamblin Hall, Bosham

**M N Electrical Services Ltd**

 Your local Bosham based NICEIC approved contractor.

All aspects of electrical work undertaken from single socket to complete re-wire.

Electrical Installation, Design, Inspection, and Testing.

**Contact**  
**Clive Muller**  
 Tel: Mobile 07932623763 • Office 01243 573790



**Broad Reach Landscapes**

Garden Design & Construction  
 Driveways - Patios - Paths  
 Block Paving - Garden Walls  
 Fencing

 Always Before you use them

Contact : Andrew Probee  
**Office : 572570**  
**Mobile : 07810 437 434**  
 Email: andrewprobee@hotmail.co.uk  
 www.broadreachlandscapes.com



Est. 1970  
**Monarch Renovations**

Looking After your Home

Specialising in All Aspects of Painting, Decorating and General Building

- Complete Restoration of All Buildings
- Restoration of Listed Buildings
- Plumbing, Heating & Electrics
- Redecoration
- Extensions, Bathrooms & Kitchens

t: 01243 578 539 • m: 07717 827 910  
 e: monarchrenovations@hotmail.co.uk





## Letter to the Editors

Hi Anne and Fiona.

Thanks for your editorials in the March issue regarding cyclists who refuse to ride on the cycle paths. Your comments echo my thoughts exactly when I am held up in the morning rush hour by a cyclist who is riding beside a completely empty path provided for their benefit and safety.

My other moan regards motorists in Bosham who park too close to junctions making it difficult and dangerous for other motorists and pedestrians. The main problem area seems to be near the Co-op in Station Road/Williams Road where cars are frequently parked alongside the shop, right up to the junction, while others are parked partially on the pavement on the south side of Williams Road, and more are opposite the junction on the west side of Station Road. There is often near gridlock here with cars trying to negotiate the area. The drivers of the parked cars seem more concerned with walking as short a distance as possible to the shops than with the hazards they cause for both motorists and pedestrians.

I have looked up what the Highway code says on this and Rule 243 states "DO NOT stop or park ..... opposite or within 10 metres (32 feet) of a junction". Rule 244 says that you should not park partially or wholly on a pavement because of the obstruction/inconvenience to pedestrians, wheelchair users and pushchairs.

Ideally some double yellow lines in this area would solve this problem, but in view of the fact that people seem to ignore those placed between the shops and Arnold Way I'm not sure this would work. If all motorists could be more considerate and obey the rules traffic would flow much more easily and safely, and maybe we can prevent a serious accident from taking place.

Keep up the good work with the magazine  
Marian Sutton

### ARRIVE IN STYLE

Private Hire

Airports - Ports - London

Weddings - Special Occasions

Andy Waltho 01243 - 782398 answerphone

Mobile : 07793 142651

[andywaltho@tinyworld.co.uk](mailto:andywaltho@tinyworld.co.uk)



Learn to  
**COOK**  
with  
**ALEX**

### COOKERY COURSES

*Students off to Uni:  
Men in the kitchen:  
Classic English dishes:  
Glamorous puds & desserts:  
Dinners for two:  
Special diets: or try  
something new and book  
your own special day*

Cookery Writer Alex Barker can design courses to suit you.

Tel: 01243 532240

[www.cookalex.co.uk](http://www.cookalex.co.uk)

## Bosham Old Timers

Bosham Old Timers has had another successful season performing at Care Homes and Clubs around the Chichester area and finishing with the 42<sup>nd</sup> Annual Variety Show at Bosham Village Hall on 16-17 March, which nearly 200 people attended. A total of 35 songs were performed ranging from Beatles numbers to 'Masquerade' and including a special 'Geriatric Olympics' sequence.

Once again our regular performers, Kathy Beech, Pat Butler, Beryl Clarke, Jill Ranft, John White and Joyce and Brian Walton, joined this year by Joan Barrowcliffe and Barbara Mosse, exceeded all expectations, and Guest Artistes Debbie Hogg and Joanna Wright were very much appreciated. Rosie Turner again provided her impeccable keyboard accompaniment. Invaluable support with tickets, bar, teas and raffle was given by Andrew and Margaret Amos, Jean Butler, Beryl and Bud Cooper, and Jill and Douglas McGregor, while John Aldred kindly helped us get an excellent camrecording of the show. Thanks are also due to 'The Berkeley Arms' and 'The White Swan' for donations towards the raffles. This year the total proceeds amounted to £1,507 which, as usual, goes to supporting the Bosham Monday Club minibus. Rehearsals will be starting again in the coming months for next season's programme. New members of the group are always welcome and commitments can be very flexible so, if you might be interested in joining us, please phone Joyce Walton on 573005.  
Brian Walton

Hello Anne & Fiona

In the April magazine an article from Southbourne stated that the Traveller's Joy had been refurbished. We have just returned from there having enjoyed an excellent meal. The lunchtime menu is excellent value and very extensive. The specials board is also varied and good value. The staff are welcoming and the service excellent. The decor is good and now with the new car park it is easy to get to the front door. We shall certainly return there for a meal. All the best and keep up the good work!!  
Reg & Ann Mugford. Bosham



**JOBFIX**  
NO JOB TOO SMALL TO FIX™  
Property Repairs, Maintenance & Small Builds  
Low Hourly Rate High Quality Reliable Service

01243 839304  
E: [yourjobfix@yahoo.com](mailto:yourjobfix@yahoo.com)  
W: [www.jobfix.info](http://www.jobfix.info)



## Ed's Nature Corner

The harbour now seems eerily quiet as the bulk of the winter visitors have departed for their breeding grounds. The background cronking of Brent Geese and whistling of Wigeon, has yet to be replaced by the shrill call of Terns feeding in the harbour. Away from the water it is a different story, listen for male birds are singing to attract mates and defend territories. Yellowhammers (now sadly a much rarer sight) will be singing from hedgerows with their 'little bit of bread and no cheese' call. Foxes will have given birth to their cubs and as the cubs grow so does their appetite. Vixens will have to hunt in the day to get enough food for their families.

Water Voles become increasingly active as they start their breeding cycle. Bats are also emerging from hibernation. This week I saw my first bats of the year, two Pipistrelles zooming around at roof height in the garden. You may also have noticed a small white flower growing in dense mats at the very edge of larger roads, this is Danish Scurvy Grass. This salt loving plant has escaped its normal coastal range and is now exploiting the conditions created by gritting our road with rock salt in the winter.

**Coming Up** There are a couple of dates for your diary for the coming months. On Sunday 13th May is the annual Salterns Way cycle ride raising money for St Wilfrid's Hospice. This is always a fun day and at the end there are homemade cake for all participants! To register for the event contact Jill Dennison at [jill.dennison@stwh.co.uk](mailto:jill.dennison@stwh.co.uk).

Bookings are going well for the Festival of Harbour Walks but we still have places left. Taking place over 22-25 May this is our 30<sup>th</sup> year of walking Chichester Harbour so we do hope you can join us. Book just one or all four days and enjoy great walking and views of Chichester Harbour. To book call 01243 513275.

We are also taking bookings for Terror sailing trips which start again in May. Many of our passengers come back year after year, it really is a fantastic way to enjoy Chichester Harbour in this unique, vintage sailing boat. Tickets are just £12.50 for a two hour trip. Call 01243 513275 for timetables and to book.

### **Maybush Copse Opening**

A new community woodland at Maybush Copse, Chidham, was officially opened to the public on Easter Saturday. The opening marks the fruition of three years of work by a partnership between Chichester Harbour Conservancy, Chichester Harbour Trust and the Maybush Copse Friends, with the support of the local community. The formerly derelict eight-acre site has been planted with 4,500 trees and has a network of woodland paths and a wheelchair path for people to enjoy. There are three beautiful viewpoints with Oak benches looking out over the neighbouring farmland towards the Chichester Harbour, and in time there will be open areas of wildflower lawn for families to enjoy picnics and ballgames. A new permissive footpath links Maybush Copse to the local public footpath network offering links to the Chichester Harbour shoreline and the villages of Nutbourne and Chidham. The entrance to Maybush Copse is on Cot Lane, Chidham. Visitors are encouraged to arrive on foot or by bike. Lockable cycle posts, kindly supplied by The Friends of Chichester Harbour have been provided along with a disabled parking space. There is roadside parking for a small number of cars.



Nicky Horter, the Conservancy's Countryside Officer said, 'We are looking forward to welcoming everyone to Maybush Copse; this project could not have happened without the support of the local community and all our funding partners'.

**Lee Deveson**  
4, Williams Road, Bosham.

Carpentry, Kitchen & Bathroom Fitting,  
Property Maintenance & Renovation,  
UPVC Facia, Soffet & Gutter

For a Free Estimate Call  
07977 413808



**Andrew Forster**  
Plumbing & Heating Ltd. Est. 1988





- Central Heating Systems
- Boiler Upgrades
- Unvented Hot Water
- Maintenance
- Bathrooms
- Solar Hot Water
- Underfloor Heating Installation

Free Estimates  
No Job Too Small

**Bosham** 01243 573604  
**Mobile** 07811 173040  
**Email** [asz@forster11.fsnet.co.uk](mailto:asz@forster11.fsnet.co.uk)





## A YEAR OF PHOTOS

An exciting new project to collect a photo of Chichester Harbour every day for a year starts on the first of April.

Chichester Harbour Area of Outstanding Natural Beauty is a paradise for photographers. Endless possibilities abound with seascapes and landscapes, habitats, wildlife, historic buildings and local characters. In this new project, A Year of Photos, Chichester Harbour Conservancy aims to build a picture of all these elements of the harbour through the seasons. From the balmy days of summer with hundreds of boats bobbing about on the water to the short days of winter when thousands of migratory birds make their home here, Chichester Harbour is a constantly changing landscape.

Everybody is welcome to take part in the project by submitting photos to the Harbour Office. Ali Beckett, Publicity Officer for Chichester Harbour Conservancy said, 'We want as many people as possible to get involved. Simply email me your photo with details of when and where it was taken and up to three will be added to an online gallery for each day of the year. Don't worry if you can't submit it on the day, just send it in at anytime during the project and we can retrospectively post it to the gallery.'

In addition, to celebrate their 25th anniversary the Friends of

Chichester Harbour are sponsoring a professional photographer to run photography field trips to Chichester Harbour for local schools. This will help students become more aware of this special area and under the



*Silhouette by Tamsin Holden*

guidance of a professional they will be able to take photographs to add to the project.

A Year of Photos can be viewed online at [www.conservancy.co.uk](http://www.conservancy.co.uk). To submit a photograph, please send it by email to [allie@conservancy.co.uk](mailto:allie@conservancy.co.uk) along with details of where and when it was taken.

**A Year of Photos will build a picture of Chichester Harbour through the seasons**

*Entering Bosham  
by Jake Jacobs*



**Curtains and Covers**  
(formerly Curtain Workshop)

For all your Soft Furnishing requirements  
Curtains, loose covers, cushions, roman blinds  
roller, venetian, vertical and velux blinds  
Tracks and Poles

Fabric inc Harlequin, Villa Nova, Sanderson  
Vanessa Arbuthnott, Fox Linton and many more  
Fitting Service  
Free advice and estimates  
01243 574545  
e-mail [curtainsandcovers@tiscali.co.uk](mailto:curtainsandcovers@tiscali.co.uk)  
The Kingley centre, Downs Road, West Stoke, Chichester. PO18 9HJ

## THE CLUTTER BUGS

Lose all your clutter from your house

- ALL CLUTTER TAKEN AWAY
- ROOMS or LOFT RE-ORGANISED
- QUICK MAKE-OVERS
- REPAIRS TO INTERIOR DECOR
- FULL INTERIOR DECORATING SERVICE
- HELP WITH MOVING HOUSE

Call or text Steve Harrington on

**07879 298 804**

**GOING GREEN?**  
**WASTING WATER WASHING YOUR CAR?**  
 WE HAVE THE SOLUTION! **VIBE SPRAYWASH** USES **NO WATER** SO THERE IS LESS DAMAGE TO YOUR DRIVEWAY AND YOUR BANK BALANCE!  
**£10 per 250ml bottle plus 2 cloths** **REFILLABLE! £5**  
**NO TIME TO DO IT YOURSELF?** WE'LL DO IT FOR YOU From just **£4.50 per car**  
**VIBE** Email [vibechichester@gmail.com](mailto:vibechichester@gmail.com) to order **VIBE SPRAYWASH** or book an eco-friendly car wash from our enthusiastic local company based at Bishop Luffa School, Chichester  
 Young Enterprise

**GET ON YOUR BIKE FOR TUPPENNY!**

Come & join us for a family fun day at Goodwood Motor Circuit on Sunday 29<sup>th</sup> July 2012. We will be holding our main fund raiser for the Tuppenny Sustainable Education Centre build in the form of a sponsored cycle ride. Rarely do cyclists get the opportunity to experience the famous Goodwood motor racing circuit. Most weekends the 2.4 mile circuit reverberates to the sound of high performance

cars and motorcycles. But once in a while, cyclists are given their opportunity to follow in the tyre tracks of legendary racing drivers.

The Tuppenny Barn sponsored cycle ride is one of those not-to-be missed opportunities. In a totally traffic-free environment, entrants will be able to lap the circuit either as part of a leisurely family day's cycle ride or as a chance for the more serious riders wanting to get in some long distance practice. We would also welcome any company that might want to enter a team for the day & raise money for a local cause. Whatever your reason for entering, this event will appeal to cyclists of all abilities and ages. To add to the experience of a fun day out, there will be plenty of stalls and activities for all the family. This will include children's activities, tasty locally made ice creams, fair trade beverages, bike maintenance guidance, & lots of stalls with an ethical, green, environmental or 'locally produced' leaning. There will also be a chance to try out one of the amazing electric bikes courtesy of Filarinski's or view an electric car. For more information on the event & full registration details go to [www.tuppennybarn.com](http://www.tuppennybarn.com) or contact Maggie on 07977 536684.

**DRIVERS HELD TO RANSOM!**  
 With petrol prices hitting the roof and talk of a strike, now is the perfect time for an electric bike. As well as being eco-friendly, they're great for the environment too. With no fuel costs, no tax, no insurance, no parking charges, no MOT, no expensive repairs and no congestion charges, riding the bike costs roughly just £5 per thousand miles!  
**0% Interest Free Credit**  
 As seen on BBC1 Countryfile!  
 Full Service Facilities  
 Part of **FILARINSKIS of BOSHAM**  
[www.whizzbikes.co.uk](http://www.whizzbikes.co.uk)  
[www.filarinskis.com](http://www.filarinskis.com)  
**WHIZZBIKES 01243 575 041** Prices from only **£699**  
 MAIN ROAD ROUNDABOUT PO18 8NN

**Derek Morton**  
**Painter & Decorator**  
 ( Part Time Fisherman )  
**Tel: 572689 ~ 07939 914 949**

**G.R. Ayling Ltd**  
 Fast, reliable Skip & Grab services throughout Hants & West Sussex  
 Supply of Topsoil & Aggregates  
 Mini Digger & Plant Hire  
 Driveways and Patios  
 Decorative Brickwork & Flintwork  
 Extensions, New Builds & Conversions  
 Fully Insured, Professional Service  
**Tel: 01243 57 58 59**  
[www.g-r-ayling.com](http://www.g-r-ayling.com)

**Ashley Electricians**  
 Local reliable electrician.  
 Call: Ed Ashley 01243 373195 or 07733 467536  
 TRADING STANDARDS  
 BUY WITH CONFIDENCE  
 HANTS & SUSSEX COUNTY COUNCIL



## Out of Goodwood – Into Africa!

This summer AMREF, Africa's leading health charity, is bringing the spirit of Africa to the beautiful shades of the Goodwood Estate.

Founded as the Flying Doctors Service of East Africa in 1957, AMREF today is bringing lasting health change to the continent's poorest and most marginalised communities. On **June 17th**, AMREF UK's President the Duke of Richmond and Gordon, who has a longstanding and intimate relationship with the organization, will host an African themed family day and sponsored walk to raise money for its life-saving work on the continent.

The AMREF Hike for Health, which takes place during the morning, offers enthusiastic walkers the chance to experience the magnificence of the Goodwood estate first hand, with a sponsored 20km walk around the estate. As an extra challenge, AMREF is encouraging participants to complete the course carrying 6 litres of water in a backpack, so as to really bring home the reality of the sizeable walk to collect water that thousands of Africans, especially women and children, face every day. As the Hike for Health walkers scale the heights of the West Sussex countryside, a shorter educational walk to the Iron Age hill fort 'The Trundle' is planned for children, and those who wish to enjoy the vistas of Goodwood in a more relaxed manner. As well as all the walking, there will be an array of African music, dance, and craft activities to keep all the family entertained. Baxterbear, a special friend of AMREF who flew with the Flying Doctors in Kenya will also be making an appearance, and there might even be the chance of seeing his plane. To add to all this, a silent auction will be held throughout the day, with fantastic lots including a one week stay in a farmhouse in Normandy and exclusive tickets to the Richmond Enclosure at Goodwood racecourse. Finally, after a spectacular lunch, drummers and dancers from the award-winning Iroko Theatre Company will perform their interactive Jamboree - a thrilling end to a fun-filled day. Venue: Goodwood Estate, West Sussex Date: Sunday 17th June Time: 8.30 am – 4 pm Ticket price: £50 for adults, £10 for children (£35/£5 for those bringing their own picnic lunch)



### DAVID GOODMAN ~ Professional Decorator

Internal + External Painting + Decorating

**Paper Hanging and Stripping**

Over 25 years Experience

**No Job Too Small - Tel: 07950 853 890**

For Free, No Obligation Quote

## Plumbing, Heating & Solar Thermal



**Design - Installation  
Maintenance**

## R.M.Throop Ltd

[www.rmthroop-plumbing.co.uk](http://www.rmthroop-plumbing.co.uk)

**Tel: 01243 575151**

**Mob: 07867 928566**

Brooks Lane, Bosham. Po18 8JT



Trading Standards Approved

**Affordable, Professional & Friendly  
Computer Services from  
your LOCAL experts.**

**Call: 01243 216313 or 07858 035659**

**On-site or drop off service.**

- No call-out fee
- Repair & Upgrades
- Virus Removal
- Setup & Configuration
- Network Setup
- Data Recovery & Backup
- Training & Tuition

**Trading Standards Approved. CRB Checked.**

**Fast, efficient and ready to help you!**

**Serving Chichester and the surrounding villages.**

For more information please contact us on

**01243 216313 or 07858 035659**

[support@bluefishcs.co.uk](mailto:support@bluefishcs.co.uk)

**[www.bluefishcs.co.uk](http://www.bluefishcs.co.uk)**

## Twine 4 Travel

For hassle-free travel, whatever the reason

contact : **David Twine 07890 652 706**

email: [info@twine4travel.co.uk](mailto:info@twine4travel.co.uk)

Airports, docks, local/long distance transfers and special occasions catered for in comfort.

## Cobnor Guided Walk

Sunday 20th May 4.30pm  
Guided walk around Cobnor

Looking at the Wildlife, Eco-features, Current projects

Refreshments available

Entry by Donation

Limited places so please call to reserve space

Phone : 576746

email : bellna@btinternet.com



## The Biking Belles

Saturday June 16 - Family charity ride in aid of the Sussex Snowdrop Trust (<http://www.thesussexsnowdroptrust.com/>) and Brent Lodge Bird & Wildlife Trust (<http://www.brentlodge.org/>). Both are local Chichester based charities.

We're meeting at 4.30pm outside the Bishop Luffa school in Westgate, the entrance near the level crossing. We'll be cycling along quiet cycle routes and country lanes to Bosham. Catching the ferry over to Itchenor where we'll have supper at The Ship Inn and have our raffle. We have many prizes, the star prize is tickets to Goodwood Racing on Friday June 22nd. Music and dancing follows the racing - a fantastic day out, hosted by a celebrity DJ. After supper we'll all cycle back to Westgate, aiming to get here at approx 8.30pm.

Throughout the day we'll have our Bike Doctor in attendance for any bike problems.

Entry fees: Adults £5 per person / Families £12.

There will be a small charge for the Itchenor/Bosham Ferry and everyone will need to pay for their own supper at The Ship.

If anyone would like to make a donation prior to June 16, the details are as follows:

To make a donation:

1. Cheques should be made payable to: 'Charity Belles'
2. Pay direct into the C.B.'s bank account no: 46072489 and sort code: 600118
3. JustGiving: <https://www.justgiving.com/teams/charitybelles>

For further details: [bikingbelleschichester@yahoo.co.uk](mailto:bikingbelleschichester@yahoo.co.uk)

## Fish and Apple Walk, Tea and Treasure Hunt -

27<sup>th</sup> May 2012

Come and join the **Fish and Apple Walk, Tea and Treasure Hunt** to be held on Sunday, 27<sup>th</sup> May 2012.

The walk begins in Fishbourne Church car park from 3.00 onwards, when you can pick up a map, and, for the children, a guide to the treasure hunt. Then make your way to Apuldrum Church, for tea and cake, before strolling home. Both churches will be open so take a chance to look round, and enjoy the beautiful views over Fishbourne Creek. Dogs are welcome, and tea and cake will also be available for those who prefer to drive to Apuldrum.



Tickets are £5 per adult or £15 for a family ticket and can be bought in advance from Helen Frost (01243 785378) or Helen Cooke (01243 531235 or 07813 984404), or bought on the day. All proceeds will be divided equally between the two churches.



## RAY DODD DECOR

Quality Painting & Decorating

35yrs experience.

Clean and reliable

*Free Estimate*

Tel: 01243 575249

Mobile: 07895 922 127

## Tax Returns . . .

*without tears  
(or tantrums)!*

Ring Chris Dyer-Smith, F.C.A.  
on Emsworth 377037

*Home Visits  
always  
a pleasure*



7A HIGH STREET  
EMSWORTH PO10 7AQ

Find out more at [www.italladdsup.co.uk](http://www.italladdsup.co.uk)

## Simon Cahill - [www.muqi.co.uk](http://www.muqi.co.uk)

Lawn mowing + Hedge cutting/management  
Small tree work + Planting + Soft landscaping + Fencing  
Maintenance + Garden clearance

NPTC & RHS Qualifications **No Job Too Small -**

**Bosham 01243 573317 / 07563 667 188**



**CHIDHAM GARAGE**  
MOT & SERVICE CENTRE  
COLLECTION AND DELIVERY SERVICE AVAILABLE

**JIM & LEE GREEN**  
VEHICLE TECHNICIANS + MOT TESTERS  
[chidhamgarage@aol.co.uk](mailto:chidhamgarage@aol.co.uk)  
COMMONSIDE  
WESTBOURNE  
PO10 8SY

**01243 389912**  
**07709 279 731**





## Cathedral Peregrines

Come and See the Famous Chichester Peregrines!  
 Friday 13th April until Sunday 8th July 2012  
 Every year a pair of Peregrine Falcons raise new chicks in the Cathedral's south east turret. View them through a live webcam link in the RSPB marquee off the Cloisters Café until early June. From early June onwards the birds can also be viewed through telescopes in the Cathedral grounds.  
 This year will be the 12th year that the Peregrines have returned to nest at the Cathedral. In this time they have raised 38 chicks together and we wait with anticipation to see what this year will bring...

## Record Office and Archives Coffee-Time Sessions

Coffee-time sessions are for beginners in family history. 02/05/2012 10 am Probate Records Each session costs £7.50, bookable in advance from the Record Office Sessions last one to two hours, depending on the topic, and include a cup of tea or coffee. They offer friendly expert guidance with hands-on experience and help for computer novices.



**Contact:** Phone: 01243 753602 or email: [records.office@westsussex.gov.uk](mailto:records.office@westsussex.gov.uk)

\*\*\*\*\*

**VIBE** We are VIBE - a young local enterprise company. We are committed to supplying high quality, yet affordable services to our customers. Specialising in ECO-FRIENDLY Car Washes, and Efficient Waiting Services

Contact Nat Jackson - Email: [Natbtj@gmail.com](mailto:Natbtj@gmail.com)  
 Waiting. What We Offer:

- High-Quality, Professional Waiting Service
- Experienced and Fully Trained Staff
- Friendly, Efficient and Recommended Company

**VIBE Spraywash** What We Offer:

- Eco-Friendly 'Spraywash' Serum – to be bought in Promotional Pack (includes cloths)
- Quick and Easy Car Wash – available at Bishop Luffa School • Arriving in local car-parks soon



## Waiting Service

*Hosting an event is hard work - that's where we step in!*

**VIBE is an enthusiastic group of young people from Bishop Luffa School, Chichester, working as part of the Young Enterprise scheme. With experience in large-scale community and private events, we provide a top-quality service from just £37.50/hour for 5 waiting staff. No job is too big or small, and we will assist with everything from setting up to clearing up to ensure your event runs smoothly. For more information or references, please contact [vibechichester@gmail.co.uk](mailto:vibechichester@gmail.co.uk) with your enquiries.**



## Geoff's Garden Ornaments Ltd

Geoff + Chris Powell  
[www.geoffs-garden-ornaments.co.uk](http://www.geoffs-garden-ornaments.co.uk)  
 01243 - 574211



**Ian Marshall your local Wikaniko Distributor**

Would you like to de-chemical your home?  
 I can help - Eco friendly cleaning products  
 delivered free of charge, locally  
**02392 631576 [www.besteco.co.uk](http://www.besteco.co.uk)**

## Mark Elliott and Associates

### Veterinary Surgeons

Tel: 01243 779111

---

Dedicated to providing a personal, effective and affordable service.  
 Working to help make animal ownership one of life's great experiences.

All the usual Veterinary Services including:  
 Medicine, Surgery, Digital Radiography  
 plus Homeopathy and Acupuncture

More information is available on our website  
[www.markelliott.co.uk](http://www.markelliott.co.uk)

Madam Green Business Centre, High Street, Oving  
 (just opposite the turning to the Gribble Inn)





## S. Roberts Upholsterers

Professional Upholstery. Contract and Domestic.  
 Any size of work undertaken.



We provide a free measuring and quotation service

Call on 01243 377200  
 for all your Upholstery requirements

[www.re-upholster.co.uk](http://www.re-upholster.co.uk)

Proud members of  
**Checkatrade.com**  
Where reputation matters

Unit 17, Clovelly Road, Southbourne, Hants PO10 8PD

## MAY 2012

Tuesday	1 <sup>st</sup>	Mobile Library Bosham
Wednesday	2 <sup>nd</sup>	RNLI Spring Fair, Bosham Sailing Club 10-12noon Bosham WI 2-30pm Funtington PC 6-30pm
Thursday	3 <sup>rd</sup>	Southbourne WI St Johns Hall. 370670 Chidham PC Village Hall 7-30pm Funtington Bridge 2-5pm St Mary's Church Room. 572311.
Friday	4 <sup>th</sup>	Farmers Market 9-1pm Planetarium 7-30pm Hubble's Glorious Universe 774400
Saturday	5 <sup>th</sup>	Canine Partners Blue Bell Walk. Southbourne Scouts Plant Sale til 7th 11am - 3-30pm 371302 Table Top Sale St Nicks noon-3pm. Stansted Maze open weekends and hols. Chichester Art Trail +7th. Sparkly Ball Fishbourne Centre.
Sunday	6 <sup>th</sup>	Car Boot Sale, Mount Noddy 10am Weald + Down Museum Singleton, Food Fair + 7th. Consort of 12 Bosham Church 6pm
Monday	7 <sup>th</sup>	Boat Project Launch 11-3pm Thornham Marina.
Tuesday	8 <sup>th</sup>	Bosham Skip 8.15-3pm Chidham WI 2-15pm Chichester Science Group - 2pm 789838 Southbourne PC 7-30pm
Wednesday	9 <sup>th</sup>	Bosham PC - Village Hall 7-30pm Dolls House Club 7pm Fishbourne Centre
Thursday	10 <sup>th</sup>	Mobile Library - Fishbourne to Funtington Westbourne PC 7-15pm Bosham, Chidham +D Horti Bosham VH 7-30pm
Friday	11 <sup>th</sup>	Planetarium 7-30pm saturn : Lord of the Rings Tel: 774400
Saturday	12 <sup>th</sup>	Plant Sale Fishbourne Church 10-30 to 12-30pm Chichester Art Trail + 13th Westbourne Market - Church Hall 9am Bosham Beaders - 02392 825 481
Sunday	13 <sup>th</sup>	St Wilfrids Ride - Salterns Way. Planetarium 3-30pm Springtime tel: 774400
Monday	14 <sup>th</sup>	Southbourne Dragons 8pm Southbourne Village hall 7.30pm 375035
Tuesday	15 <sup>th</sup>	Mobile Library Bosham Fishbourne PC 7-30pm
Wednesday	16 <sup>th</sup>	June Copy Deadline Nutbourne Book Club 8pm The Bosham Ukuele Work Shop Chidham VH 573187
Thursday	17 <sup>th</sup>	Funtington Bridge 2-5pm St Mary's Church Room. 572311. Fishbourne WI 2pm Musical Evening at Stansted. 7-30pm Chidham Grow Group 6pm - 572855
Friday	18 <sup>th</sup>	Chichester Farmers Market
Saturday	19 <sup>th</sup>	Fishbourne Roman Palace - Palace at Night. Floral Fringe Fair - Bignor Park and 20th 07939 272 443
Sunday	20 <sup>th</sup>	Prinsted Open Garden 2-5pm Walk at Cobnor 4-30pm 576746
Monday	21 <sup>st</sup>	Bosham Monday Club - St Nicholas Hall, Brooks Lane, Bosham 2pm
Tuesday	22 <sup>nd</sup>	Bosham Skip 8.15-3pm Festival of Harbour Walks until 25th 513275
Wednesday	23 <sup>rd</sup>	Fishbourne Evening WI 7-45pm Fishbourne Centre
Thursday	24 <sup>th</sup>	Goodwood Races 3 days. Holistic Day 11am Inter Hall Emsworth 372933 Mobile Library - Fishbourne to Funtington
Friday	25 <sup>th</sup>	Age Concern Mini Market Southbourne 11am Chidwood Quiz 7-30pm 574074
Saturday	26 <sup>th</sup>	Horticultural Society Plant Sale 10-12noon Bosham Village Hall. Heavy Horses @ Weald + Down Museum Singleton. Art Exhibition Bedhampton see pg 23.
Sunday	27 <sup>th</sup>	NGS - Aldsworth House Open Garden Fish + Apple Walk
Monday	28 <sup>th</sup>	Chichester Cathedral Forum on Theatre 6.30pm 782595
Tuesday	29 <sup>th</sup>	Mobile Library Bosham NGS - Aldsworth House Open Garden 11- 5pm
Wednesday	30 <sup>th</sup>	Sussex family History Group, St George's hall 7.30pm 787087
Thursday	31 <sup>st</sup>	Funtington Bridge 2-5pm 572311. Southbourne PTA Annual Fair see page 30.

**THE TOOL MAN**

Any tools wanted for cash.  
Hand - Electric - Petrol  
Any age, any condition  
Shed & garage clearance

**Jim 01243 371329/07711 560321**

TVM 20



HEDGE CUTTING  
LARGE AND SMALL · HEDGE REMOVALS  
INSURED SERVICE

ANDREW MAGILL  
TEL: 01243 573221  
MOBILE: 07767 693 996



Did you know - the average cow produces 40 glasses of milk a day.



## Notes from the editors . . .

Under strict instructions this month to keep it brief and let she who must be obeyed get a word in edgeways!

So in true tweeting fashion – April hectic, Easter choccy great, weather not so, bluebells wonderful, beekeeping course finished – bee arrival imminent! A year since Nick – my eldest set off round the World, now down under, so May – Spring for us, Autumn for him! Motor racing starts this month so busy, busy times, and remember May is National Smile Month ! Fi

*Is she doing this to annoy me ? I only mentioned that I didn't get much space last month. It looks like Fiona has had a rather busy month, I think I have too but don't remember much of it !*

*How is your memory ? Can you remember things from thirty years ago ? 1982 - was actually a rather traumatic year here are a few things I found on the interweb.*

*Maggie Thatcher was in No.10 - Unemployment was at over 3million. - The first NEXT shop opened.*

*Both Laker Airways and Deloren collapsed adding to the unemployment line.*

*We had the Falklands War - costing 649 Argentinian 255 British and 3 Island lives. We also lost a wealth of talent including . . Harry H Corbet - Arthur Lowe - Kenneth More - Douglas Bader - Arthur Askey and Marty Feldman. They raised the Mary Rose - I remember holding my breathe when the cage creaked and something broke almost sending the 400 year old flag ship back to the sea bed.*

*Prince William and Channel Four were born. Ghandi was the box office smash and award winning film of the year. And Pope John Paul II was the first pope to visit Britain.*

*But the most disturbing fact from 1982 is that petrol was at an all time high of £1-64 per gallon - that's GALLON not Litres so if you multiply today's litre price of say £1-40 by 4.54 you will get today's price per gallon ~ £6.35. Makes you think, is that journey really necessary ?*

*Time to get the bikes out I guess and what a wealth of choice you have with the world and his wife organising bike rides all over the place. But please stay on the cycle path where ever possible and stay safe. again this morning in driving rain I saw a guy on his bike holding up the traffic because his ego will not let him ride on the cycle path - strange thing to risk your life for. Whatever you are doing this month - enjoy, Cookie.*

*PS - Here is a little competition for you to win Family Tickets to the Garden show Stansted next month, 'Grow your own drug' sorry can't help you - I have never heard of it !*



**WIN 5 FAMILY TICKETS (WORTH £24 EACH) FOR  
THE GARDEN SHOW  
AT STANSTED PARK, ROWLANDS CASTLE, HANTS  
15 – 17 JUNE**

**NAME**  
**THE POPULAR TV BROADCASTER, GARDENER & WRITER  
WELL KNOWN FOR PRESENTING THE TV PROGRAMME  
AND WRITING THE BOOK  
'GROW YOUR OWN DRUGS'**

**E.MAIL YOUR ANSWER TO INFO@THEGARDENSHOWONLINE.COM  
FIRST 5 CORRECT ANSWERS WILL WIN  
WWW.THEGARDENSHOWONLINE.COM**

**June Copy Deadline ~  
May 14th**



**HANDYMAN with a VAN**  
From House / Garage Clearance  
to Garden Waste.  
Call Paul : 07858 798 439  
No Job too Small  
Competitive Prices

**VINTAGE / RETRO FURNITURE BOUGHT!**  
I buy good quality furniture & homewares from  
1950's -70's. Interested in makes such as Ercol,  
G-Plan, Meredew, Younger & Danish items.  
Please email: [juliapete@btinternet.com](mailto:juliapete@btinternet.com)  
or call 07783 768503.



**TOTAL APPLIANCE REPAIR**  
**repairs • spares • sales**  
of free-standing & built-in domestic appliances

We repair all makes of  
washing machines,  
tumble dryers,  
dishwashers, ovens,  
microwaves, vacuum  
cleaners, fridges and  
freezers, coffee  
machines and other  
household appliances.

Servicing over 500 brands,  
we are one of the south's  
largest distributors

office: 01243 779952  
mobile: 07793 600438

**Checkatrade.com**  
Where reputation matters

[info@totalappliancerepair.co.uk](mailto:info@totalappliancerepair.co.uk) [www.totalappliancerepair.co.uk](http://www.totalappliancerepair.co.uk)



Love to grow veg?  
Too little space?  
Too much space?  
Want to share tips, ideas seeds, plants and tools?



Come and join us and help set up a growing community @ **CHIDHAM GROW YOUR OWN GROUP**

Walk around the Gardens Thursday May 17<sup>th</sup> 6-8pm contact : Stephen Morley 572855

### Bosham Chidham & District Horticultural Society



**Saturday 26th May 10am - 12 noon**

**Plant Sale & Coffee Morning**

**Bosham Village Hall Entrance 50p includes your coffee.**

### ALDSWORTH HOUSE GARDEN OPENING

Aldsworth, Emsworth Common Road, PO10 8QT

We are open again for the NGS (yellow book) on Sunday, 27<sup>th</sup> and Tuesday, 29<sup>th</sup> May, 11 - 5pm.

The mixed borders, with roses, peonies and delphiniums, should be looking really good. We have many rare and unusual plants. There is a short film of the garden in the 1930s and a children's quiz. Cream teas and light refreshments are available



all day together with a plant stall.

Entrance £3.50 - children free. No dogs please. Tom and Sarah Williams



### TABLE TOP SALE

ON SATURDAY 5TH MAY 2012 -

12 NOON TO 3PM AT ST. NICHOLAS' CHURCH HALL, BROOKS

LANE, BOSHAM IN AID OF

ASTHMA RESEARCH UK

AND ST. WILFRID'S HOSPICE

\*\*\*\*\* ENTRANCE 20P \*\*\*\*\*



### THE CONSORT OF TWELVE

Sunday 6 May 6pm (pre-concert talk 5.30pm)

with Crispian Steele-Perkins (trumpet)  
Concert in Bosham Church Baroque music by Purcell, Corelli, Bach, Handel etc.  
Full details on: [www.consortoftwelve.co.uk](http://www.consortoftwelve.co.uk)

2012 Chichester Harbour

## Charity Fun Ride

Supporting St Wilfrid's Hospice & Macmillan Cancer Support

St Wilfrid's Hospice Chichester WE ARE MACMILLAN. CANCER SUPPORT

### Sunday 13 May

9.30am The Cross, Chichester

Register now for a fun 12 mile sponsored cycle ride from Chichester to West Wittering

Salterns Way Cycle Path

WIN THIS BIKE AND OTHER PRIZES

St Wilfrid's Hospice  
Governor's House, Chichester  
West Sussex, PO19 1AH  
Tel: 01243 750677  
Email: [fundraising@stwilfridshospice.org.uk](mailto: fundraising@stwilfridshospice.org.uk)

## The Boat Project Launch

7 May 2012, 11.00-15.00

Thornham Marina Emsworth

It's going to be quite a day, filled with great music, good food and drink and even better company. Join us as we reveal the winning name for the boat and finally place her on the water – an historic day.

The day also sees the launch of The Boat Project Book, a beautiful publication detailing every part of the project - if you made a donation you're in the book!

Email: [info@theboatproject.com](mailto:info@theboatproject.com)  
Telephone: 01243374888



Boat Project Shed:  
The Boat Project,  
Thornham Marina,  
Thornham Lane,  
nr. Emsworth,  
Hampshire,  
PO10 8DD



**1<sup>ST</sup> SOUTHBOURNE SEA SCOUT GROUP**   
 Scout Hut, Prinsted Lane, Prinsted

# Plant Sale

**Sat. 5th**  
**Sun. 6th**  
**Mon. 7th** **May**  
 11am to 3.30pm

Plants supplied by  
 Ellesmere Nurseries  
 Ellesmere Orchard  
 Westbourne  
 PO10 8TP  
 01243 371302

 **Scout Hut Prinsted Lane**  
 Fundraising for Southbourne Sea Scouts

 For more information about the Sea Scout activities, visit our website:  
[www.southbourneseascouts.org.uk](http://www.southbourneseascouts.org.uk)

Coffee Shop open for a variety of refreshments - you are welcome to come and meet members of this very successful group

 **St Wilfrid's Hospice Southbourne Support Group** 

# Open Garden & Plant Sale

Sunday 20 May 2012  
 2:00-5:00 p.m.

**The Old House**  
 Prinsted Square  
 Prinsted  
 Emsworth  
 PO10 8HR  
 Telephone: 01243 422187

Cream teas & Cake stall

Entry: £3.00  
 Children under 12 free

Everyone welcome please come and support your local hospice

☆ ☆ SPARKLY ☆ ☆  
**SPRING BALL**

**LIVE BAND** **TICKETS £10 EACH**

**SATURDAY 5TH MAY 2012**  
 20:00 - 00:30

AT THE FISHBORNE CENTRE, BLACKBAY LANE, FISHBORNE

ALL PROCEEDS GO TO THE NEONATAL UNIT AT ST RICHARDS HOSPITAL

**WITH MUSIC FROM MALFUNCTION**

**DRESS TO IMPRESS**

## GLORIOUS CHIDWOOD QUIZ NIGHT

Come and take part in a Quiz night with a difference Questions to tease the brain Spur your 'horse' to the post!  
 Fish & chip supper, bar, raffle and loads of fun!

**Chidham & Hambrook Village Hall**  
 Friday May 25<sup>th</sup> 7.30pm

Tickets: £7.50 ( to include supper )  
 Available from: David: 01243 574074/  
 Bob: 574228 Gill: 572083 Advance booking essential.

All proceeds towards the new kitchen

## Plant and Produce Sale

AT **Fishbourne Church**  
**Saturday 12th MAY**  
 10-30 ~ 12-30pm  
 Plus Cakes, Coffee and Sale Table.  
 In aid of Church Funds



AGE Concern Centre, New Road, Southbourne

# mini market

last Friday in the month  
 10am to 1pm  
**27<sup>th</sup> April**  
**25<sup>th</sup> May**  
**29<sup>th</sup> June**  
 Village Raffle Drawn at noon

All are welcome

New and recycled goods  
 Plants, Produce Crafts, Jewellery Books  
 Charity Fundraisers

Hopefully, all of these and more. It's up to you.

Refreshments

Tables £5 each  
 To book a table contact  
 Ruth 01243 371156  
[ruth.heelan@talktalk.net](mailto:ruth.heelan@talktalk.net)  
 set up from 9:15am  
 Sale Starts 10am

AGE Concern New Road, Southbourne  
 Charity Reg: 272090  
 Contact: Jenny 01243 376254  
 John 01243 373730

Come and join us at the centre which is organised and run entirely by volunteers

The Manor Trust

# ART EXHIBITION

Held in the historic  
 'Waterloo Room'  
 The Elms  
 Lower Road, Bedhampton  
 Havant PO9 3LH

**Saturday 26th May**  
**Sunday 27th May 2012**  
 10am to 6pm each day  
 Homemade Cakes and Cream Teas



The Manor Trust (Bedhampton) Registered Charity No. 1116034



## RNLI SPRING FAIR

10 - 12 noon  
 Wednesday 2nd May  
 held at  
 Bosham Sailing Club  
 Contact  
 Miranda Powley  
 573191  
[miranda.powley@btinternet.com](mailto:miranda.powley@btinternet.com)

Include your fundraising event on these pages - free of charge.





**THE CHICHESTER SINGERS**  
 present  
**Petite Messe Solennelle Rossini**  
**Saturday 2nd June at 7:30pm**  
**in Chichester Cathedral**  
**Tickets £20, £15, £10, & £7 from:**  
**www.chichestertickets.co.uk**  
**Cloisters Shop hotline 01243 813595**  
**Wendy Whittle 01243 572195**

**Chidham WI Cream Teas**  
 Celebrate the Diamond Jubilee with a special  
 cream tea at Chidham Village Hall on Monday,  
 June 4th between 2pm & 5pm.  
 Be part of the history!

Funtington Music Group - 9th May  
 Angela Zanders (piano) from the University of Chichester  
 Lecture recital on Beethoven and his Appassionata Sonata  
 All meetings are held at 7.30 pm on  
 Wednesdays in the Chapel of the Ascension,  
 Bishop Otter Campus, University of  
 Chichester.  
 Membership Secretary: Mrs. Elizabeth Brooks,  
 The Granary, Lordington Court, Lordington,  
 Chichester, PO18 9DP



**Help Bosham Celebrate the  
 Queen's Diamond Jubilee!**

The Friends of Old Bridge  
 Meadow are holding an  
 afternoon of fun and frolics  
 on the meadow between 12  
 & 5 pm on Sunday June 3rd.



**Childrens fancy dress competition:**  
**Kings and queens** **Raffle**

**Childrens Games** **Music**

And much more still being planned!

Barbecue & licensed bar from the White Swan  
 Hire a table for your picnic for £10  
 Prize for the best decorated table!  
 Contact Kay Grant on 01243 574072

**Westbourne Open Gardens**  
 Sunday 10th June 2012  
 10:30am to 5:00pm In Westbourne PO10 8RN  
 Admission £7 (Children under 14 go free)



The owners of 16 gardens in Westbourne, near Emsworth invite garden  
 lovers to enjoy the experience of wandering through the village to  
 explore the hidden gems and beauty that  
 lay behind their garden gates.

- Lunches & cream teas available
- Raffle with quality prizes
- Plant & produce stalls
- Free car park (Sat Nav PO10 8RN)
- Tickets available on the day

All proceeds go to local charities & organisations

[www.westbourneopengardens.co.uk](http://www.westbourneopengardens.co.uk)



**QUALITY GARDEN  
 DECK DESIGN & BUILD**

FOR ALL ENQUIRIES **INFO@DECKED.CO.UK**  
 T: 01243 699 968 **WWW.DECKED.CO.UK**

**TRAFALGAR MARQUEES**



All events and sizes  
 Ideal for weddings and parties  
 For free site visit and further details  
 call Mark on **573926** or log on  
[www.markchapmanmarquees.co.uk](http://www.markchapmanmarquees.co.uk)

**Phil's Gardening Service**

Regular gardening work undertaken  
 Specialising in lawn cutting, hedge trimming and shrub control  
 Fully insured

**Telephone: 01243 375884 • Mobile: 07846 085250**



# THE GARDEN SHOW

AT STANSTED PARK  
ROWLANDS CASTLE, HANTS, PO9 6DX

**15 - 17 JUNE 2012**

10am-5pm daily

## ART, DESIGN & YOUR GARDEN

SPECIALIST NURSERIES, GARDEN PRODUCTS  
GIFTS, ART AND DESIGN  
COUNTRY FOODS & WELL-BEING  
CHILDREN'S ENTERTAINMENT

ADULTS £8. CONCESSIONS £6. CHILDREN £5  
FAMILY £24. GROUPS £5.

To pre-book: Chichester Tickets 01243 813595/Chichestertickets.co.uk  
Please contact us for group bookings: 01243 538456  
Sorry....no dogs except if needed to assist

NEW SHOW 20-22 JULY  
LOSELEY PARK, GULDFORD, GU3 1HS  
WWW.THEGARDENSHOWONLINE.COM

## Tangmere Military Aviation Museum -

**20th May: Family Day**

Special additional attractions to cater for the whole family. Open aircraft cockpits, children's 1939-45 period dress competition, target bombing, various stalls, model aircraft tombola, raffle, refreshments, helicopter flights (extra charge) and much more. Museum entry included in standard admission charge. Exhibits include: Battle of Britain Home Front and Dambusters. SOE Exhibit, History of RAF Tangmere, First World War, Museum Picture Gallery and an exhibition on the Women's Auxiliary Air Force. Bomber Command exhibit. Aircraft - including the World Speed Record breaking Gloster Meteor F.4 Special Hawker Hunter Mk3 (flown in 1953 by the Museum's late President Neville Duke. A tribute to R.J. Mitchell, the designer of the Spitfire, with an excellent replica of the prototype Spitfire that first flew in 1936. De Havilland Sea Vixen FAW2. Hawker Hunter Mk3. Supermarine Swift FR5. Westland Wessex HU5. Lockheed T-33A. Simulators - 3 excellent interactive simulators enjoyed by young and grown-up 'pilots' alike. Memorial Garden. Refreshment and picnic area. **OPENING TIMES - March to October: 10.00am to 5.30pm. Tangmere Nr Chichester. PO20 2ES T. 01243 790 090**



## Southbourne Osteopathy Clinic

### ARE YOU IN PAIN?

Ben Gottesman BSc (Hons) Ost  
Registered Osteopath

Safe | Professional | Effective

Recognised by most health insurers.  
Tel: 01243 376556 Mobile: 07789 112404  
10 The Drive, Southbourne  
[www.southbourneosteopathy.com](http://www.southbourneosteopathy.com)



## Adsdean Farm shop

Funtington

Our own Beef and free range Pork  
Local lamb, Venison, Rabbits  
Home cured and smoked Bacon  
Our own made Sausages, cooked meats  
And much more

Open Wed-Fri 9am-5pm  
Sat 9am-4pm 01243 575212  
½ mile North of the Fox & Hounds, Funtington  
[www.adsdeanfarm.co.uk](http://www.adsdeanfarm.co.uk)

**JULIE AND ALL HER STAFF  
WELCOME YOU  
TO**

## THE BERKELEY ARMS

C  
A  
S  
K  
  
A  
L  
E  
S



K  
E  
G  
  
L  
A  
G  
E  
R  
S

**TRADITIONAL PUB AND RESTAURANT**  
Home made specials \* Car Park \* Garden  
**BOSHAM LANE, BOSHAM. PO18 8HG**

**Julie wishes to thank her excellent team for their continued help while she is incapacitated, and her loyal customers for their support.**

\*\*\*

**The Berkeley Quiz Night  
Thursday 31st May**

**TEL: 01243 573167**

[WWW.BERKELEYARMSBOSHAM.CO.UK](http://WWW.BERKELEYARMSBOSHAM.CO.UK)

Find us on facebook

**“WLTM potential volunteer, no previous experience required”**

**SAMARITANS**

Could you touch another person's life when it really matters?

Either by helping them to discuss their feelings on a one to one basis by phone, email, text, or even face to face? Or perhaps you could support our branch by helping with the administration, fundraising or IT?

*Maybe you're already listening to friends and family...*

*Maybe hearing of others in distress brings out the compassion in you...*

*Maybe you're not quite sure you have what it takes ...*

If you're thinking "Yes" to any of these, then maybe this is the right time for you to find out ...

**And maybe..... you'll surprise yourself!**

The confidential, 24-hour nationwide listening service responds to five million contacts a year. Our Bognor and Chichester District team plays a vital part in the listening service and we also reach out to our local community by visiting schools, colleges, universities, other organisations in the community and workplaces. With so much happening, we're constantly looking for new people.

**To find out more about what we do, the training we provide and what many of our volunteers describe as one of the most rewarding things they have ever done, why not come along to an Information Hour in Bognor:**

**Saturday, May 5<sup>th</sup> starting at 10.30am or Saturday May 26<sup>th</sup> starting at 10.30am**

**For more details, call/text us on 07931 326533 or email: [joinsamaritansbognorchichester@gmail.com](mailto:joinsamaritansbognorchichester@gmail.com)**

**Bognor and Chichester District Branch Registered Charity Number: 262953C**



**Chichester Ship Canal Trust**

Friday 18th May - 6.30-8.20pm  
Sundowners cruise. Relax with a glass of wine and nibbles. £9 inclusive.  
Friday 25th May 6.30 - 8.20pm  
Rhythm and Cruise, relaxing trip with pleasant music. Wine and Nibbles included £15. Booking advised : 01243 377405



**Fine Art Degree show 2012**

Bishop Otter Campus. College Lane,  
Chichester PO19 6PE  
Exhibition 11am - 6pm May 12th to 20th  
Tel: 01243 816000

**Canine Partners ~**

**Blue Bell Walk**

Saturday 5th May  
Starts 10-30am at National Training Centre, Heyshott GU29 0ED  
Contact : 01730 716 013



**CHICHESTER SCIENCE GROUP**

Meetings are held on 2nd Tuesday of each month, 2pm – 4pm, at The Fishbourne Centre, Blackboy Lane, Fishbourne, Chichester, West Sussex, Tel: 01243-788338. Entrance charge, £3 per meeting, including refreshments.

May 8th Dr Harry Witchel, Brighton & Sussex Medical School – TV personality, BBC 1 & 2, lecturer and science writer on neuroscience, presents:  
You are what you hear.

How do you interpret music? Why does it make us feel good? Dr Witchel will explain the brain, unravelling its function into sense and science.

**SALTHILL CRICKET CLUB**

based in Fishbourne near Chichester - we run one very friendly Sunday side and a competitive Hampshire League side on Saturdays.  
contact Jim Arnold on 01243 574218 for details on how to join [www.salthill.play-cricket.com](http://www.salthill.play-cricket.com)  
Sat 19th May 2012 Salthill Cricket Club vs Knowle Village CC,



**CHRYSALIS COMPLEMENTARY THERAPY**

Holistic and natural approach to therapies and products to enrich your life and promote wellbeing

[www.chrysalis-therapy.co.uk](http://www.chrysalis-therapy.co.uk)  
Tel: 0800 882 4051 or 07871 457 535

**Clive Wallace Painting Services**

Interior + Exterior Houses,  
Boat Painting and Renovation  
Grass Cutting Service  
Tel: 572611 / 07932 687 363

**DUNCAN BRAND**

**High Class Painting & Decorating  
Interior & Exterior**

Established 1980  
Tel: 01243 575151 Mob: 07867 928566

**Domestic House, Loft &  
Garage Clearance.**

Brooks Lane, Bosham. Po18 8JT  
Tel: 01243 575151 Mob: 07867 928566

*woodwind repairs & flute lessons*  
Michael Hudson BSc  
tel: 01243 572 461 email: [mhudson364@aol.com](mailto:mhudson364@aol.com)  
[www.mikehudsonwoodwindrepairs.com](http://www.mikehudsonwoodwindrepairs.com)



## S.D.L. PROPERTY MAINTENANCE

- |   |   |   |
|---|---|---|
| <input checked="" type="checkbox"/> Tiling                                    | <input checked="" type="checkbox"/> Patios Laid | <input checked="" type="checkbox"/> Plastering  |
| <input checked="" type="checkbox"/> Painting                                  | <input checked="" type="checkbox"/> Decorating  | <input checked="" type="checkbox"/> Fencing     |
| <input checked="" type="checkbox"/> Building Work                             | <input checked="" type="checkbox"/> Renovation  | <input checked="" type="checkbox"/> Groundworks |
| <input checked="" type="checkbox"/> Pressure Cleaning of Patios and Driveways |   |   |

Established for Over 20 Years  
Fully insured (£2 million Public Liability)



Call Simon NOW on:

**m: 07760 268 091 • t: 01243 605 612**

For more information and testimonials please visit our website:

**www.sdlbuildingservices.co.uk**

## the sussex housekeeper

Staying at your second home?  
Visiting your holiday house?

We can prepare your home for your arrival  
and tidy up for you when you leave  
*a personal tailor - made service*

for more information contact  
enquiries@thesussexhousekeeper.co.uk

Tel (01243) 537350 Mobile 07900 640 486

the bosham clinic

THE FACE OF DENTAL AND COSMETIC SERVICES ON THE SOUTH COAST...

# Dental

THE BOSHAM CLINIC, MAIN ROAD, FISHBOURNE, CHICHESTER PO18 8AN.  
T 01243 778888 F 01243 779153 E info@theboshamclinic.co.uk www.theboshamclinic.co.uk

## MJA ELECTRICAL

DOMESTIC ELECTRICAL CONTRACTORS

Call: 01243 389566

**FREEPHONE: 0800 8600 812**

Testing, Inspection & Faultfinding  
Design & Installation  
New Fuseboards  
Full & Partial Rewires  
Extra lights / Power  
Fully Insured

6 Year Warranty Available  
Part P Registered  
Trading Standards Approved



Local family run business  
For all your electrical needs

8 Manor Road,  
Southbourne,  
Emsworth

Had a bump in the Supermarket or a major accident?

Does your horsebox/van need a new coat of paint. We can sort it out, deal with insurance companies & even pick it up & deliver it back from Chidham & Hambrook area. If it can be painted we can do it in our low bake oven. e.g. furniture, kitchen doors etc. Courtesy car available.

**Established for over 30 Years**

### Auto Bodies Ltd

Unit 7/8 Eastmead Ind Est.  
Lavant, Nr CHICHESTER.  
PO18 0DB  
Tel: 01243 773715

www.auto-bodies.co.uk  
info@auto-bodies.co.uk

Your Local

Bill Latter Ltd

## Heating & Plumbing Services

Gas Safe Registered Heating Engineer  
Apprenticeship Served with 30 Years Experience

Heating Installations  
Boiler Replacement and Servicing  
Comprehensive Bathroom Refits

**Call: 01243 574 364**

## AQUASEAL ROOFING SERVICES LTD

complete roofing service with 30 years experience.  
All work guaranteed. Prompt and reliable.  
New roofs & repairs

Please Contact Derek  
Office : 01243 572925  
Mobile : 07973 662 789

## Lloyds Tree Surgery and Hedge Cutting Service

ALL ASPECTS OF TREE SURGERY UNDERTAKEN

- TREE SURGERY
- STUMP GRINDING
- HEDGE CUTTING
- TREES WITH T.P.O.'S
- GRASS CUTTING AND STRIMMING
- GARDEN AND SITE CLEARANCE
- SOFT LANDSCAPING
- FENCE INSTALLATION AND TREATMENT
- TURFING AND SEEDING

**SEASONED LOGS FOR SALE**

NPTC Certified, Fully Insured, Free Estimates, Domestic and Commercial work carried out

**Tel: 01243 389168 or Mob: 07711653401**  
www.lloydstreesurgery.co.uk



**Look Younger, Feel Great**  
**Imperfections - Lines - Wrinkles**

*Restylane*



- Anti Wrinkle Injections
- Dermal Fillers
- Medical Microdermabrasion
- Agera Light Skin Peels
- Migraine Relief
- Excessive Perspiration

**FREE Consultation & 10% off First Treatment**  
**Treatments by Aesthetic Nurse Specialist**

**EQ FACIAL AESTHETICS, Off Shore Cottage,**  
**Farm Lane, Nutbourne, W Sussex, PO18 8SA.**

**01243 377603**

[www.eq-equilibrium.co.uk](http://www.eq-equilibrium.co.uk)

Laura Maddicks, Chartered Physiotherapist is running the following programmes this term. Booking is essential so please contact Laura for more information. 01243 527726

07866446106 [laura@lmpphysio.co.uk](mailto:laura@lmpphysio.co.uk)

Back Fit Class - Fridays 9.30am Fishbourne Centre. Bump to babe ante natal class Wed 5pm Hamblin Hall Bosham. Bump to babe post natal class begins Fri 4<sup>th</sup> May 10.30am Fishbourne Centre.



**laura maddicks**  
 physiotherapy

**Back & neck pain • Sports injuries**  
**Acupuncture • Spinal fitness**  
**Chronic/long term conditions**

**Laura Maddicks** BSc Hons. MCSP. MMACP  
 Chartered Physiotherapist. HPC registered.

T: 07866 446106 E: [laura@lmpphysio.co.uk](mailto:laura@lmpphysio.co.uk)  
[www.lmpphysio.co.uk](http://www.lmpphysio.co.uk)

**Yoga Tuition**



[www.davemorganyoga.co.uk](http://www.davemorganyoga.co.uk)

email: [dave@davemorganyoga.co.uk](mailto:dave@davemorganyoga.co.uk)

tel: 01243 573297

mob: 07565 865247

**Simone Straub**

Natural Health Practitioner - Bosham  
 Specialist in the treatment of back and neck disorders, muscular and joint pain, and general health problems.

Massage - Acupuncture - Homeopathy  
 Contact Simone for a confidential appraisal

**Tel: 01243 576769**

**HOW ARE YOUR FEET?**

- Cracked Heels
- Calluses
- Corns
- Nail Cutting
- In need of Care



**HOME VISITING CHIROPODIST**  
**JEANNE SMITHWICK**

HPC Registered. 18 years experience

**TELEPHONE : 02392 475227 07528 838258**



Main Road, Bosham, Chichester, PO18 8PJ

**Tel : 01243 572109**

[www.thehamblintrust.org.uk](http://www.thehamblintrust.org.uk)



**Quintin & Zena**

**Reiki Masters & Teachers**

Offer treatments, courses and a monthly sharing circle  
 at Hamblin Hall

Tel : 01243 373746 Email : [quintin@qandzreiki.co.uk](mailto:quintin@qandzreiki.co.uk)

**Opening the Heart through Sound**

With Truth, Love and Compassion Russell Stone  
 1st Sunday monthly 10:00am-12:00pm, 1:00pm- 3:00pm



These workshops give an opportunity for a transformative experience in self-development.

Tel 01730 895635 [russell.stone1@ntlworld.com](mailto:russell.stone1@ntlworld.com)



[www.yogaofsound.co.uk](http://www.yogaofsound.co.uk)



**Iyengar Yoga**  
**with Simon Edwardon**

Monday evenings 5.45 - 7.15 and 7.30 - 9pm

For more information please contact Simon on  
 01273 729430 or 07717 277446  
 email: [simonyog@aol.com](mailto:simonyog@aol.com)



**True Potential Hypnotherapy**

**"Unlock Your Dreams"**

- \* Hypno-Gatric Band Therapy
  - \* Smoking Cessation
  - \* Anxiety Management
  - \* Elimination of Fears and Phobias
- Telephone 07701 027 584**

Email: [truepotentialhypnotherapy@hotmail.co.uk](mailto:truepotentialhypnotherapy@hotmail.co.uk)





## *Emsworth and District Flower Society*

At our April meeting, we welcomed the Deputy Mayor and Mayoress of Havant, and representatives from St Wilfrid's and The Rowans Hospices, for our special Presentation Evening. The Deputy Mayoress, Mrs Elaine Shimbart presented the Carruthers Cup to Kathleen Cowley, President Gwen Devoil presented the Marion Flowers Cup to Sharon Monkcom and the President's Plate to Trudy Mason. Carol Gunter presented her cup for the Petite Class to Chris Moat.

During the year our Fundraising raised £1000, this money was presented to our chosen charities, St Wilfrid's Hospice in Chichester and The Rowans Hospice in Portsmouth. Both representatives gave a short talk about the work of their Hospice.

We were also pleased to welcome Desmond Barker, who presented the Society with a Visitors Book in memory of his wife Val, who died last year. Val had been a member for many years, several of which she served as a valued committee member. Sadly Val who suffered from Multiple Sclerosis lost her fight against the disease last year. The photograph shows Desmond Barker with Chairman Elma Eckett and the Mayor and Mayoress of Havant, Councillor Gerald and Mrs Elaine Shimbart.

Our demonstrator for the evening was Mrs Jean Plaskett, the Sussex Area Chairman of NAFAS, who is a very accomplished and experienced flower arranger. She kept us entertained with many witty anecdotes as she busily used her skill creating a colourful array of beautiful modern and traditional designs. As the first Mondays of May and June are both Bank Holidays this year, our next meeting will be on June 18<sup>th</sup> when we will meet 6.30pm at Down Place, Harting to visit a beautiful Garden which has been created on the north slopes of the Downs. Patricia Ware



11268 

# ROBERT LINEHAM

---

Central Heating installation and updating, replacement boilers, general plumbing, tank renewal, bathroom and kitchens, water treatment.

---

**23 Horndean Road  
Emsworth  
Hampshire PO10 7PT**  
Tel: 01243 371888 • Mob: 07940 953958  
Email: robert\_lineham@hotmail.co.uk



**Try your hand at sailing  
the Thames barge Alice**

alan@alice4charter.co.uk  
079 7975 1433  
www.alice4charter.co.uk



## Having Denture Troubles??

Give us a call for a Free Consultation  
Repairs, Relines, Additions and New Dentures



**Bosham Dental  
Laboratory**

Tel : 01243 572463  
[www.boshamdentalab.co.uk](http://www.boshamdentalab.co.uk)

## Strawberry Shortcake



Let me do the baking for your special days.....  
I bake gummy cakes for any special occasions,  
Birthdays, Christenings, Engagement Parties,  
Picnics at Goodwood Racecourse  
or just friends getting together  
I use good quality, seasonal  
and where possible locally sourced ingredients  
Choose from : Gorgeous Cupcakes  
Layer Cakes, Cookies and Biscuits

All beautifully decorated and delivered to your door  
Call Diana O'Brien on 01243 572908  
email : diddigidiana@hotmail.com

## Southbourne – Community Connection

**Southbourne Community Choir.** Open to all comers, Tuesdays in the Music Room at Bourne Community College, access down the side of the Leisure Centre. 3:45 to 4:30pm. 375691 or email [southbournechoir@bourne.org.uk](mailto:southbournechoir@bourne.org.uk).  
**Age Concern – Mini Market** on 25th May (the last Friday in the month). We will continue the markets throughout the summer. To book a table Ruth 371156.

**Southbourne Sea Scouts –**

**Plant Sale** on 5<sup>th</sup> 6<sup>th</sup> and 7<sup>th</sup> May, 11am to 3.30pm. Don't miss this opportunity to buy your summer plants.

**St Wilfrid's Hospice –** Open Garden at the Old House, Prinsted Square. PO10 8HR Sunday 20<sup>th</sup> May, from 2 – 5pm entry £3. Cream Teas, Cake and Plant sales.

**Primary School –** the joint schools PTA Annual Fair is after school on Thursday 31<sup>st</sup> May. All proceeds go to the schools to provide additional facilities for the children. Everyone is welcome to join in this traditional school fete.

**Southbourne Celebrates ~ 23<sup>rd</sup> June**

**Village Show** on 23<sup>rd</sup> June in the Village Hall. Schedules available soon. Various sections for adults and children. Any queries contact Sarah Jones on 07786 552478 or by e-mail: [geralltnsarah@hotmail.com](mailto:geralltnsarah@hotmail.com)

The full programme of events will be printed in the June issue of the Village Magazine.

### NEWS

**Fish and Chip Van** 5pm to 7.30pm in the Village Hall car park. I have no hesitation in recommending them as I have done the taste test. A really useful addition to the village.

Don't forget to check our website for more local information and events. [www.southbourneonline.co.uk](http://www.southbourneonline.co.uk)



*Cherry Blossom by Polly Walters.*

*The Specialist*  
**HEALTH & BEAUTY**  
CLINIC  
*Emsworth - Est 1986*

Your local specialist experts in:-

- 1 Permanent removal of unwanted hair**
  - Electrolysis and "Laser" IPL – hospital-grade equipment
- 2 Making you look younger & clearer**
  - CACI Non-surgical Facelift & Genuine Dermaroller™
  - Prescription products for pigmentation, acne and aging skin
- 3 Back pain, neck pain, headaches, sciatica**
  - Osteopathy and Cranial Osteopathy, provided by:-
    - o Martin Preston BSc (Hons) Biochem, BSc Ost
    - University Osteopathy Clinic Tutor
    - Team Osteopath: Red Devils Freefall Team

With over 26 years' local experience we have thousands of satisfied customers.

Discreet and private setting with free parking.

**01243 431314**

*When it's important, you want the best!*

[www.specialisthealthandbeauty.co.uk](http://www.specialisthealthandbeauty.co.uk)

✓ [WhichLaserClinic.com](http://WhichLaserClinic.com)  
Registered for PCOS care

Dermaroller™

CACI

OBAGI™  
MEDICAL



**Block Paving, Tarmac,  
Gravel Paths, Patios,  
Garden Walls,  
Concrete bases, Footings,  
Drainage, Fencing,  
Site Clearance**

**J & D  
CASTLE  
DRIVEWAY &  
LANDSCAPING  
SPECIALISTS**



**Free Estimates  
01243 572181  
07941 555299**

**Chidham Lodge Nursery,  
Main Road, Chidham**



## SOUTHBOURNE CLUB

Monday 4th June is our Diamond Jubilee Family Day. From 12.00 noon until 5.00pm. Everyone is welcome to the Southbourne Club for an afternoon of games and fun. The star attraction for children will be the attendance of the fire engine from Emsworth (subject to call out) and also two bouncy castles, one indoors and one out. In addition there will be football and golf competitions, darts and beat the plumber games, roll-a-coin, Flat Green Bowling, a royal theme fancy dress competition hoopla, lucky dip and bric-a-brac stalls together with a guess the weight of the cake competition (you'd better guess heavy – a committee member is making it.) There will also be a Royalty Quiz and face painting. All Day BBQ. In the evening we will be holding a family Disco. All are welcome – members and their children free of charge - non members £2 with their children free of charge. Do come along and support this event which promises to be an excellent entertaining day.

**ENTERTAINMENT: SATURDAYS 5th MAY - REJACKS - 12th MAY STONE AND STREET - 19th MAY ROCK AND ROLL WITH OLD SCORE 26th MAY – MEMBERS PARTY (ALL WELCOME)**

\*\*\*\*\*

### May 6th - Super Car Sunday

The Goodwood Breakfast Club is held on the first Sunday of the month, from March until December (last Sunday of June and August) at the Goodwood Motor Circuit. Admission is free, and all visitors are welcome. The event hosts series of themed meetings with great displays of vehicles and an organic breakfast menu to appeal to the real motoring enthusiast with a healthy appetite.





**ZUMBA FOR KIDS!!!**

**ZUMBA TONING**

Thursday's At Westgate Leisure Centre.  
3.45-4.30(6-10years) 4.45-5.30(10-14yrs)

**PERSONAL TRAINING**  
**FREE CONSULTATION !!!!!**  
**BODY TRANSFORMATION:**  
CIRCUITS USING KETTLE BELL/TRX



More Classes in Chichester, Fishbourne,  
Bracklesham & Lodsworth

**FREE TRAIL- with this ad**

Timetable online [www.fitjoy.co.uk](http://www.fitjoy.co.uk)  
[natalie@fitjoy.co.uk](mailto:natalie@fitjoy.co.uk) 07738249612

## AERIAL CONNECTIONS

### AERIAL & SATELLITE SERVICES

TV, FM, DAB RADIOS AERIALS, SKY DISH  
REPLACEMENT AERIAL FAULTS & REPAIRS





1 Year Guarantee & Fully Insured

## 10% OFF WITH THIS ADVERT

Call Nigel Cooke - 0800 634 3975  
Main Office: 01243 866691 Mobile: 07743 998372  
Email: [aerialconnections@sky.com](mailto:aerialconnections@sky.com)

## OAKDENE

### BUILDERS (CHIDHAM) LTD

*BUILD QUALITY TO ASSURE A GREEN FUTURE*

With over 20 years of experience in the building trade

**All aspects of work undertaken by our own professional tradesmen to a very high standard**

**Extensions, Renovations and Loft Conversions**

**Full planning service available**

**Kitchen and Bathroom design and fitting**

*Work is fully Guaranteed and Insured*

*Please contact Mark for a comprehensive itemized FREE quotation*

**T: 01243 572156 M: 07846 524 514**

## A DOGS LIFE

- Bathing
- Trimming
- Clipping
- Hand stripping
- Nail Care



*All breeds and sizes catered for, please call to discuss your requirements, leave a message and we shall call you back.*

Tel: 01243 573116 Text 07737 314 265  
Email: [a-dogs-life@hotmail.co.uk](mailto:a-dogs-life@hotmail.co.uk)

## SIGN UP NOW FOR A 'WHEELY' GOOD TIME

It's time to shake off the cobwebs, get your bikes out of the garage and sign up for this year's Salterns Way Charity Fun Ride which takes place on SUNDAY 13<sup>th</sup> MAY.

This is the ideal opportunity to hop on your bike, enjoy the fresh air and join us in our seventh sponsored charity ride to help raise funds for two very worthwhile causes – St Wilfrid's Hospice and Macmillan Cancer Support.

Starting at 9.30 am from The Cross in Chichester, the route follows the 12 mile long Salterns Way to West Wittering using cycle paths and country lanes. Mainly flat the ride is suitable for all ages and abilities and takes in some stunning scenery as it winds through the Chichester Harbour Area of Outstanding Natural Beauty.

It costs just £7 to register and cyclists are advised to sign up now as we expect the places to fill up very quickly. Prizes will be awarded to those who raise the most funds including a German handmade bike worth over £400 for the top fundraiser. The three runners-up can enjoy a family outing on a solar powered boat trip on Chichester Harbour. St Wilfrid's Hospice fundraiser, Jill Dennison says, "The cyclists who took part last year certainly looked like they had thoroughly enjoyed the route and the fresh air. As local cycling numbers increase year on year we expect this year's Charity Fun Ride to attract even more people and top the 250 mark!

"Our thanks must go to Chichester Harbour Conservancy for their continued support and to Macmillan Cancer Support for once again wishing to work in partnership with the Hospice."

Application forms for the Charity Fun Ride are available from the fundraising department at St Wilfrid's Hospice, e-mail [fundraising@stwh.co.uk](mailto:fundraising@stwh.co.uk) or call 01243 755827.

### SUSSEX DAY FETE

This Year Southbourne parish council will be holding their fourth annual Sussex Day Fete. Philip MacDougall, chair of the Parish Council Events Committee, hopes this year it will exceed previous years and for a very special reason. 'We are most fortunate this summer, as the Fete will actually fall on Sussex Day as we are holding the Fete on Saturday 16th June'

Letters have now been sent to all local organisations and others who have previously expressed an interest in running a stall or an event at the fete. 'If you or your organisation' Philip asks 'have not yet received a mailing, then contact me through the Parish Council and I'll get a form out'.



Here we have a photo of a poster spotted by Peter Trowill in the Omaka Aviation Heritage Centre, nr Blenheim, New Zealand. A museum of WW1 aircraft. I wonder who has the number Bosham 4 now? Ours used to be 32. before they added to it making it 3232 and then 573232.

## Rizolts

on the road

2 me,  
2 you  
or  
22 The Studio  
North Street, Emsworth

Experienced Hairstylist  
Fully Insured

Telephone Maria

Mobile: 07852 303 722  
Home: 01243 378494  
Salon: 01243 378485

## Fishbourne Garden Machinery

"Your local company grown from a seed"

Ride-on & tractor mowers  
always in stock

Sales, Service & Repair  
**01243 779604**

Find us at:  
The Workshop  
45 Deeside Avenue  
Fishbourne  
PO19 3QG  
[www.fishbournegardenmachinery.co.uk](http://www.fishbournegardenmachinery.co.uk)

Special Offer Voucher – Valid for May 2012 only - £10 off servicing costs for petrol mowers and ride-on tractors. Please mention this voucher at the time of booking to take advantage of this offer. This offer does not include labour charges for repair and applies to annual servicing charges only.





# Let's talk Cosmetic Surgery.

Mr Jeremy Hurren, Consultant Plastic Surgeon will be hosting a free talk on Thursday 3rd May entitled "Cosmetic surgery of the breast and body". This will be a talk about cosmetic breast surgery (enlargement, reduction and uplift), tummy tucks, liposuction and body contouring. Following this Jeremy will be holding a free mini clinic on Saturday 26th May.

## FREE TALK

**Meet our experts at:** 7pm

**Where:** Nuffield Health Chichester Hospital, 78 Broyle Road, Chichester, West Sussex, PO19 6WB

**When:** Thursday 3rd May

## FREE MINI CLINIC

**Time:** 9-11am

**Where:** Nuffield Health Chichester Hospital, 78 Broyle Road, Chichester, West Sussex, PO19 6WB

**When:** Saturday 26th May

Places are limited, book now to avoid disappointment.

To book, call **0800 1218835**

Find out more at [nuffieldhealth.com/hospitals/open-events](http://nuffieldhealth.com/hospitals/open-events)

For more information,  
scan this code with  
your smart phone:



Across

- 7 Guilt concerning detective? (7)
- 8 Tuneful, frolicsome old mice! (7)
- 10 Stop menace somehow and make amends (10)
- 11 It's grand to win all the tournaments (4)
- 12 Strips apes and flies! (5,3)
- 14 Frozen drip found here in France, only half clever (6)
- 15 Doctor's watch? (4,7)
- 19 Mischievous young girl is strange enigma (6)
- 20 After midnight tonight (8)
- 22 A delay returning to the Jubilee, perhaps (4)
- 23 Nurse to find sex-drive returning, when softened up! (10)
- 25 Supremo values some disposal (7)
- 26 Junk, or what's left of it after shipwreck (7)

Down

- 1 Girl, hard, wearing decoration back to front (7)
- 2 Retired person follows first Sunday serial (4)
- 3 First person wrong to be involved (2,4)
- 4 Pike, perhaps, always inside getting hot under the collar (8)
- 5 Chum makes a complete mess! (4,6)
- 6 Damage created by blades I use (7)
- 9 Peter initially tucks into seven pounds at lunchtime? (4-4,3)
- 13 Relation I'm arranging to become an assassin (10)
- 16 Ultimate game, initially unruly and lively (8)
- 17 Unhappy, Marcel finds a sugary sweet! (7)
- 18 Anticipated taking some of chief ores away (7)
- 21 Mules I employ to bring my breakfast cereal! (6)
- 24 Ten volunteers provide grain (4)

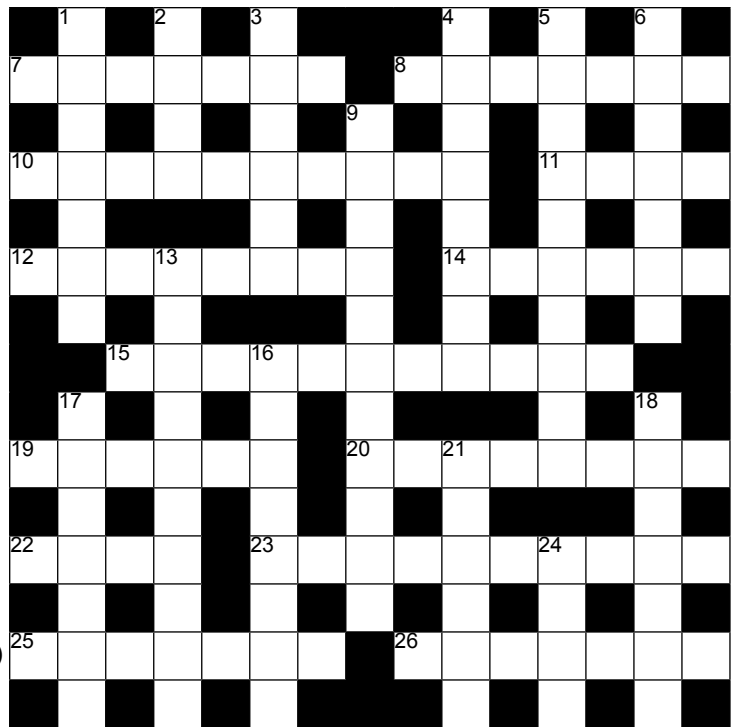

**May  
Cross  
Word  
No. 40**

M	O	D	I	F	Y	W	E	L	L	D	O	N	E	
A	O	E	A	A	I	P								
N	A	G	A	S	A	K	I	T	L	E				
C	F	T	L	O	V	E	L	I	F	E				
H	A	I	L	I	N	G	V	S	E					
E	G	V	O	V	E	R	T	U	R	E	S			
S	H	A	A	R										
T	O	T	A	L	I	T	A	R	I	A	N	I	S	M
E						S	I	N	N	P				
R	A	N	S	A	C	K	E	D	A	T	A			
		A	N	I	E	N	T	R	E	A	T			
P	A	R	T	S	O	N	G	H	R	H				
L		R	W				L	I	T	E	R	A	T	I
O		O	E				U		M	C	E			
T	O	W	E	R	I	N	G		M	A	N	T	I	S



**Picture This**  
THE OLD FORGE, MAIN ROAD, FISHBOURNE, CHICHESTER  
**Mark O'dell - 01243 574411**  
**07909 960 793**  
 A Quality and Reliable service for your  
 Wedding Photography  
 mark.o-dell@sky.com

LIONMAN & VAN

Local & Long Distance Deliveries  
 Small Removals  
 Contact us on  
 01243 778 895 or 07719 607 839



PROPERTY ACQUISITIONS

THE HOME SEARCH AGENT  
FOR WEST SUSSEX

---

An exclusive service for private purchasers  
 Access to off-market private properties

If you are thinking of buying or selling please contact us

t: 01243-531133 e: wmc@propertyacquisitions.co.uk  
 w: www.propertyacquisitions.co.uk

Monthly Holistic Therapy Day

Every 4th Thursday 11am - 3-30pm.  
 The International Hall, The Square, Emsworth.  
 Reflexology, Various Massages & Reiki.  
 Contact Sandra for more details on  
**01243-372933.**

TRACY WHITE

Professional Hairdresser  
 25 years Salon Experience  
 Now Freelance  
 Contact 01243 537623 for details



## Local Planning

Fell 1 no. English Oak (T1) within Woodland, W1 subject to BO/04/00100/TPO. Fletchers Bosham Hoe Bosham Chichester West Sussex PO18 8EU  
Ref. No: 12/01639/TPA | Received: Tue 10 Apr 2012 | Validated: Tue 10 Apr 2012 | Status: Pending Consideration

Non-material amendment to ref. BO/11/00471/FUL. Reposition 1 no. chimney, replace 1 no. ground floor window with french doors and remove 1 no. first floor window. Sanderlings Bosham Hoe Bosham Chichester West Sussex PO18 8ES

Ref. No: 12/01554/NMA | Received: Mon 02 Apr 2012 | Validated: Mon 02 Apr 2012 | Status: Pending Consideration

Full application for permanent retention of change of use of land to a single pitch Gypsy site including stationing of one mobile home to provide settled accommodation. Plot F, Pond Farm Newells Lane West Ashling Chichester PO18 8DF

Ref. No: 12/01266/FUL | Received: Fri 16 Mar 2012 | Validated: Thu 12 Apr 2012 | Status: Pending Consideration

Proposed works involved in extending the Trippet Wall. Land South Of Trippets The Drive To Bosham Lane Bosham West Sussex Ref. No: 12/01220/EIA | Received: Mon 12 Mar 2012 | Validated: Mon 12 Mar 2012 | Status: Pending Consideration

Notification of intention to reduce height by 4m on 10 no. Bay trees and 1 no. Pittosporum tree.

New Quinings Down Street West Ashling Chichester West Sussex PO18 8DS Ref. No: 12/01463/TCANP | Received: Wed 28 Mar 2012 | Validated: Tue 10 Apr 2012 | Status: Pending Consideration

Demolition of existing log store and construction of new log store. Little Busto West Marden Chichester West Sussex PO18 9EQ Ref. No: 12/01242/DOMNP | Received: Thu 15 Mar 2012 | Validated: Wed 11 Apr 2012 | Status: Pending Consideration

Increase in ridge height to provide first floor accommodation, ground floor extension on south west elevation, new pitched roof on garage, window and external material changes. Orchard Cottage Funtington Chichester PO18 9LG Ref. No: 12/01261/DOMNP | Received: Thu 15 Mar 2012 | Validated: Mon 19 Mar 2012 | Status: Pending Consideration

30 bed care home and ancillary uses including offices and facilities which may include meeting rooms, cafe/restaurant and health suite with gym and swimming pool which could be made available to the existing community of Southbourne. 20 assisted living apartments. 30 retirement cottages with occupation restricted to those over the age of 55 years and open space. Land West Of Garsons Road Southbourne Hampshire Ref. No: 12/01500/EIA | Received: Wed 28 Mar 2012 | Validated: Wed 28 Mar 2012 | Status: Pending Consideration

Extension of time on SB/09/01798/DOM. Linwood House Main Road Nutbourne Chichester West Sussex PO18 8RL Ref. No: 12/01354/EXT | Received: Wed 21 Mar 2012 | Validated: Wed 21 Mar 2012 | Status: Pending Consideration

Substitution of house type of plot 23 of 11/01764/REM (previously PA48 A Shelford) to include a rear conservatory.

Marshall's Mono Limited Broad Road Hambrook Chidham Chichester West Sussex PO18 8RG

Ref. No: 12/00974/FUL | Received: Mon 12 Mar 2012 | Validated: Wed 28 Mar 2012 | Status: Pending Consideration

Fell 1 no. Beech tree (quoted as T1 on the plan) (T2) subject to WE/83/01053/TPO.

The Rectory Westbourne Road Westbourne Emsworth PO10 8UL

Ref. No: 12/01295/TPA | Received: Mon 19 Mar 2012 | Validated: Mon 19 Mar 2012 | Status: Pending Consideration

Installation of dark green DSLAM cabinet. Pavement Outside Norman House North Street Westbourne Emsworth West Sussex

Ref. No: 12/01279/TEL56 | Received: Fri 16 Mar 2012 | Validated: Wed 04 Apr 2012 | Status: Pending Consideration

Notification of intention to fell 1 no. Acacia tree and 1 no. Ornamental Cherry tree.

Elmhurst Church Road Westbourne Emsworth West Sussex PO10 8UA

Ref. No: 12/01288/TCA | Received: Thu 15 Mar 2012 | Validated: Tue 20 Mar 2012 | Status: Pending Consideration

Installation of dark green cabinet. Pavement Outside 7 The Square The Square Westbourne Hampshire

Ref. No: 12/01173/TEL56 | Received: Mon 12 Mar 2012 | Validated: Wed 04 Apr 2012 | Status: Pending Consideration



Michael Whyte-Venables RIBA  
www.chichesterarchitecture.co.uk

Chartered Architect

Telephone 01243 572008  
Mobile 07932 915 778  
E-mail mwven@aol.com

**ChiBeds@Bosham**  
Established 1984

**The LARGEST**  
Bed Showroom  
along the  
South Coast  
over 7,000 sq ft,  
on two floors!



[www.chibeds.co.uk](http://www.chibeds.co.uk)

With great deals on many beds, mattresses, furniture and sofa beds, hurry to Chi Beds today!

**FREE DELIVERY & DISPOSAL**  
of Your Old Bed!

Come and see us for professional, expert advice from your local family run specialists

Chi Beds, Main Road (A259), Bosham Roundabout, Bosham, Chichester PO18 8NN  
Tel: 01243 576623 Email: info@chibeds.co.uk

Opening Times: Mon - Sat 9.00am - 5.00pm Sun 11.00am - 4.00pm



\*Restrictions apply

## WHERE TO STAY

### SELF CATERING - Chidham Peninsular

Comfortable studio annexe, in quiet location near harbour. Ideal sailing, bird watching and walking. Double bedroom, Lounge/Diner/Kitchen, Bathroom. Garden. Linen provided. Parking. All year - Tel: **01243 572855**

### THE MILLSTREAM HOTEL & RESTAURANT

4 Star Country Hotel. 35 ensuite bedrooms  
www.millstream-hotel.co.uk Tel **01243 573234**

### LANESIDE COTTAGE, BOSHAM LANE.

4 Star Self Catering Holiday Apartments  
www.millstream-hotel.co.uk Tel **01243 573234**

### BED & BREAKFAST IN CHIDHAM

Family home with children and all pets welcome. Choice of breakfast, locally sourced produce. King room en-suite steam shower. Twin with private bathroom. Wi-Fi, TV DVD, Indoor pool, secure parking, close to transport and pubs. Tel: **01243- 572156 // 07846 785 192**

### SELF CATERING ONE BED COTTAGE

In the grounds of a grade II listed house in heart of Westbourne. Suitable for short term holiday or business lets. www.westbourne-cottages.co.uk  
Contact Emma on **01243 378797**

### SELF CATERING AT THE BLUE ROOM

Fully equipped contemporary self contained studio with ensuite (power shower), for single or double occupancy. Off street parking, close to water. Tel: **01243 574119**  
www.myblueroom.co.uk **07949 730 995**

### HOLIDAY HOUSE to let in Bosham Lane

Very spacious 5 bedroom house, sleeps up to 10 comfortably, 2 sitting rooms - large garden. Plenty of parking. - still holiday dates available this summer. Please call Emma on **01243 574311 07976 725 805**

### BOSHAM BED & BREAKFAST in family home

King bedroom with ensuite. Healthy generous breakfast. Ample car parking. Very good rate.

Tel: **01243 575935 07876 717 073**

## Carluccio's

All-day Italian restaurant, food shop and deli, the ideal for breakfast, coffee and pastries, lunch or dinner with wine.  
Eastgate Square, Chichester Tel : **527412**

### BENBOW' - WATERFRONT B & B

Bosham's sole waterfront B&B. 2 Double bedrooms with luxury en-suite Tea on arrival and AGA cooked breakfast. Off road parking. www.benbowbosham.co.uk

Tel: **01243 572127** Pippa : **07952 589 998**

### HOLIDAY HOME, Old Bosham

Sleeps 6, 3 bedrooms, lounge, study and wifi, conservatory, kitchen/dining area, 2 baths, one en suite. Large private garden with outdoor eating areas parking for cars/boats. Linen provided. 2 min to the sea, 10 min to village, available all year round, weekly or min 3 nights. Call Debbie on **07500 129 639**

### VILLA - PLAYA BLANCA, LANZAROTE

Two Bedroom spacious villa ideal for young family and the young at heart. Large heated swimming pool with lifeguard, 5 mins from sandy beach, shops and restaurants  
Tel John, ref bosmag **01157 148288**  
**info@lanzarote-holidayvillas.com**

### ISLE OF WIGHT HOLIDAY CARAVAN

Small woodland site overlooking the Solent, private beach, very peaceful and quiet. Child and dog friendly. Caravan sleeps five. Tel: **01243 699439**  
**07855 678 189**

### HOLIDAY HOME - Smugglers Lane, Bosham

3 double rooms plus two bunk beds. Wifi. 2 bathrooms plus cloakroom. 2 sitting rooms and 2 televisions. Plenty of car/boat parking. Large garden. Easy access Itchenor ferry. Call **01225 834853**

### CANUTE COTTAGES

Cobnor Farm, Chidham. Beautiful S/C cottages near harbours edge, wheelchair friendly. Good winter rates. Open all year Tel: **572123** www.canutecottages.co.uk

 <p><b>Paul Clarke</b> MCIAT. ICIOB.</p> <p><b>PKD Architecture and Surveying</b></p> <p>T: 01243 697164 M: 07879 471666 E: paul.clarke@pdkconsulting.co.uk</p>	<p>All areas of Domestic &amp; Commercial projects</p> <ul style="list-style-type: none"> <li>• Architectural Design</li> <li>• Planning &amp; Building Regulation</li> <li>• Building &amp; Condition Surveys</li> <li>• Specifications &amp; pricing Documents</li> <li>• Project Management &amp; Cost Control</li> <li>• Party Wall</li> </ul>

## GS CARPENTRY

~ No job Too Small ~

Tel: 01243 573411 ~ 07541 172 378

gary.snook@tescoblackberry.com

### WINTER WARMERS

Logs \* Kindle \* House Coal

Order your logs by the load ready for next winter

Color Gas and Camping Gaz

Highgrove farmhouse, Main Road, Bosham

Tel 573232 / 07979 505 934

Now Available

Sussex Charcoal

Chubbey's Eco Heat Logs

Pay by Debit card

Robert Wilson and Sons

## Elmcroft Tree Services

est 1974

**Tree Surgery**

Lopping Topping Felling

Hedge Trimming

Friendly, Professional Family Run Business

Fully Insured

Tel: 01243 576021 / 01903 734150 Mobile: 07736 410894

## QUAY BUILDERS

(Joe Goodman)

Advice and Free Quotes



For all works to your Property

7, Miles Cottages, Taylors Lane, Bosham PO18 8QG

Tel: 01243 576195 Email: jandjgoodman1@btinternet.com



## Hambrook and District Residents Association

A ballot organised by Hambrook and District Residents Association (HDRA) to see if residents of Nutbourne would favour a boundary change that would take them from Southbourne into an area administered by Chidham & Hambrook (C&H) parish council has now been completed. The idea was first suggested by councillors from C&H who suggested that those in Nutbourne (Maybush Drive, Flatt Road, Cot Lane (north), Pottery Road, Broad Meadow, Langston Gardens and Main Road) were naturally drawn to Chidham. Rejected by Southbourne parish council, it was agreed that HDRA (as a neutral body) should conduct a survey. And that is what HDRA did! Early in March, a total of 210 householders (all in Nutbourne) were provided with a ballot paper to vote on whether they wished to remain in Southbourne or be brought into the civil parish of C&H. There is now a result.

In total 24 (12%) have so far been returned (this representing a possible 60 residents) – so a little disappointing. Of these however, there was an overwhelming (88%) desire to be part of Chidham. Most definite were the residents of Cot Lane and Maybush Drive with a 22% response rate and a 100% ‘yes’ for C&H.



*Black Five 44932 dashing through Nutbourne Station by Christopher Griffiths*



**Wanted: Paraffin stoves, lamps, green house heaters. Tilly Lamps and camping stoves.**

**Cash waiting - please call Jim 371329 07711 560 321**

**Expedition Camps (14-16 years)**

Outward-bound adventure camps involving challenging outdoor activities, such as mountain biking and orienteering, away from the Centre as well as at least 2 night's bivvy!

**Multi-activity ...**  
Choose between Summer Camps Under Canvas or non-residential Day Camps

**Summer Camps (8-13 years)**

Try a range of activities such as: sailing, canoeing, archery, climbing, raft building, orienteering and low ropes.  
Run as a series of taster sessions from Monday to Friday.

**Multi-Activity Camps (8-13 years)**

One week of dedicated tuition for young people interested in developing their sailing skills. Also includes food, accommodation and evening activities.

**Residential Sailing Camps (13-16 years)**



**Summer Holiday Camps for 8-16 year olds –BOOK NOW!**

- Expedition Camps
- Residential Sailing Camps
- Multi-Activity Camps (non-residential)
- Summer Camps (multi-activity & sleep in tents!)

Dedicated to **having fun outside** .....

... on the **water** and on **dry land**



[www.cobnor.com](http://www.cobnor.com)



[sail@cobnor.com](mailto:sail@cobnor.com)



01243 572791

## Chichester Natural History Society

Chichester Natural History Society – aims to study and record all branches of natural history, entertain members and conserve the flora and fauna of Sussex.

New members welcome

Contact [rosemary@embonpoint.plus.com](mailto:rosemary@embonpoint.plus.com) Tel : 01243 5270014

Monthly lectures at The Pallant Suite Chichester and during 2012, regular monthly walks – for May :

**Friday 4<sup>th</sup> May 10am**

### FISHBOURNE MEADOWS



Concentrating on identifying the flora and fauna to be found in the meadows and the harbour and how it changes with the seasons. Walk lasts for 2 hours

These meadows can be muddy so please wear appropriate footwear  
Park in Fishbourne Church Car Park

**Thursday 17<sup>th</sup> May 10am**

### CHICHESTER GRAVEL PITS

Gravel pit lakes and woodland. Wildfowl, divers, migrants, passerines. Meet North Mundham Village Hall car park.

## ANGELA BRITTON

### Local Chartered Accountant

Personal & Company Tax returns  
Helping Clients For Over 25 Years  
Compliant To Tax Office 1XBRL 2011  
including current Online Tax software  
Please call for a free initial consultation

**ANGELA BRITTON BA FCA**

**02392 326 857 : 07507 672 932**

Visit: [angelabrittonconsulting.com](http://angelabrittonconsulting.com)  
email: [angelabrittonconsulting@googlegmail.com](mailto:angelabrittonconsulting@googlegmail.com)

## Pinewood Nursing Home



Cot Lane, Chidham, Chichester, W Sussex PO18 8ST  
Telephone: 01243 572480 Fax: 01243 576631  
Email: [Info@Pinewoodnursinghome.co.uk](mailto:Info@Pinewoodnursinghome.co.uk)  
[www.Pinewoodnursinghome.co.uk](http://www.Pinewoodnursinghome.co.uk)

Pinewood is an independent nursing home, situated in the village of Chidham 4 miles from Chichester, 4 miles from Emsworth and Havant. Pinewood is a spacious comfortable residence standing in 2.8 acres of West Sussex countryside. Providing 24 hour personalised care to 30 residents in our newly refurbished and extended home offering a choice of accommodation and facilities.

**TVM 38**

Did you know - on average 22% of all restaurant meals include chips.



- ✓ **Create your own electricity**  
protect yourself from energy price rises
- ✓ **Take advantage of incentive payments**  
higher returns in sunny south of England
- ✓ **Benefit from experienced local company**  
excellent references

Reduce bills, be green

Call 01243 389597 for a **FREE** solar survey



[www.chichestersolar.co.uk](http://www.chichestersolar.co.uk)



### QUALITY CARE FOR YOUR DOGS AND CATS

A FAMILY RUN LICENCED  
BOARDING KENNEL AND CATTERY

Main Road,  
Fishbourne,  
Chichester,  
West Sussex  
PO18 8AX

Tel: 01243 572246

Email: [info@tharfieldpetboarding.co.uk](mailto:info@tharfieldpetboarding.co.uk)

[www.tharfieldpetboarding.co.uk](http://www.tharfieldpetboarding.co.uk)

VIEWING WELCOME

MONDAY TO SATURDAY 13.30—16.00

SUNDAY 11.00—12.00



## Palace Plastering David Staples

Quality Work at Competitive Prices

Reliable ~ Clean ~ Tidy

Skims ~ Re-Skims ~ Patching

Walls and Ceilings

No Job too Small

Tel : 01243 781565 Mob : 07881 828 821



## Pedal Power for Canine Partners

Best friends Jane Gale and Penny Priddy will be visiting the Isle of Wight next month, but they aren't going to be taking it easy during their visit. Along with twelve friends, they will be cycling around the entire Island to raise money for national charity Canine Partners. The group will depart Saturday 25 May, cycling to the 9am ferry from Portsmouth. And then will embark on a fifty mile route around the Island. There is only one scheduled break at 3.30pm at the Garlic farm, when the group will meet up with the Island's puppy satellite trainer Debbie Flux, and a number of Canine Partners puppies that live on the island with their volunteer puppy parents.



A spokesperson for The Garlic Farm says "We are thrilled to welcome Canine Partners to our facilities and help with this challenge. We look forward to meeting the Island's puppies and are delighted to support Canine Partners." Jane, from Fishbourne near Chichester, explains why she is taking on this challenge: "Until recently I worked full time on the fundraising team at Canine Partners. When I retired from my job I didn't want my association with this special charity to end, so I decided to become a volunteer. I help every week with the kennel welfare staff, who care for the dogs in advanced training. Penny and I have been great friends for many years, and we wanted to take on this challenge as we have both seen first hand how these amazing dogs transform the lives of people with a disability." Penny, from Titchfield, is also close to the Charity. She explains: "I was friends with the late Roy Capel. He lived in the village and had canine partner Oakley. This friendship allowed me to see the difference a canine partner makes, so I am thrilled to know I will be helping by taking on this challenge." If you would like to make a donation for this challenge visit [www.justgiving.com/jane-gale2](http://www.justgiving.com/jane-gale2) or for further information about Canine Partners visit their website [www.caninepartners.org.uk](http://www.caninepartners.org.uk)

### The Prince's Trust

#### Opportunity for young entrepreneurs in Chichester

Youth charity The Prince's Trust is inviting unemployed 18-30 year-olds from Chichester to take part in a four-day workshop to learn about setting up their own business.

The Explore Enterprise course, which is funded by Chichester District Council, will begin on 19th June. All participants will receive support and advice to explore the possibility of self-employment.

Information sessions will take place on 23rd May and 7th June – to find out more please call The Prince's Trust on 0207 543 1400

We are always looking for good photos, not only for the front page but inside as well or just to keep to add to my archive for later use.

Like this lovely one sent to me by Shelly Jarvis/ Gorgeous but a little to 'hazy' for the front page. If you have an unusual shot please send it over to me.



Attach to an email as a JPEG.

Which needs to be a large a file as possible. For the front cover it must be in portrait at least 300dpi.

Too technical for you? Well just send it over without any changes and I will take a look. Remember we can not print pictures of children without written consent. Cookie

### New Classes! The Pop Up Club

Bringing books to life through play...

A fun and exciting new way for 2-5 year olds to explore words and stories.

Using dance, drama and music to

Discover - Imagine - Create - Leap - Laugh

Wednesday morning classes in Fishbourne.

Contact Angela on 07932 045599 [angelamwatkins@gmail.com](mailto:angelamwatkins@gmail.com)

CRB checked, Experienced Professional Performer / Teacher

### REFLEXOLOGY & HOMEOPATHY

Debbie Moran  
Registered Practitioner Chichester

Call 01243 780774 & 07974 839919

### Obsession 4 hair

A local unisex salon with a difference

Find us at: [obsession4hair.moonfruit.com](http://obsession4hair.moonfruit.com)  
or call us at: 01243 698161 or 07979 366317  
We look forward to seeing you!

Obsession 4 hair, Moffatts, Broad Road, Hambrook, PO18 5RG Chichester



Joanna M. Bulis  
qualified massage therapist  
Tel: 573714

Back pain, stress, aches & injuries  
also indian head massage

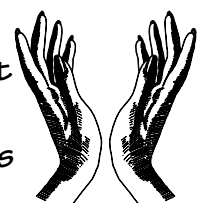

ITEC AIPTI VTCT

Sunday 6th and Monday 7th May  
**FOOD AND SOUTH DOWNS FAIR**  
 Event open 10.30 - 5pm



Museum Open 10.30am – 6pm

A wonderful choice of delicious fare to sample and buy from quality producers, plus tastings, cookery classes and demonstrations.

The stands will feature a stunning array of produce all located in and among the historic buildings on the Museum's site. The Food & South Downs Fair will also feature displays, demonstrations and activities celebrating many aspects of downland rural life, with a chance to enjoy music as you wander around the site.

Saturday 26 and Sunday 27 May 2012  
**HEAVY HORSE AND WORKING ANIMAL SHOW** 10.30 - 5.00

Monday 28 May - Friday 1 June Exhibition:  
 Cutting your Cloth 10.30 - 5.00

Weald & Downland Open Air Museum  
 Chichester PO18 0EU

Telephone: 01243 811363

eMail: [office@wealddown.co.uk](mailto:office@wealddown.co.uk)

Chichester Model Engineers will be holding their next "Steam on Sunday" on 20 May 2012, at their site in Blackberry Lane, East Chichester,



PO19 7FS; between 2.00 p.m. and 5.00 p.m. Admission is free, tickets for rides are only £1 each, for adults or children. For further details, please see our website: [www.cdsme.co.uk](http://www.cdsme.co.uk)

**PDH Architectural Services**

3 School Cottages, Bosham  
 Philip Hanbury 01243 574440 07788693985  
[kandro@btinternet.com](mailto:kandro@btinternet.com)

All types of architectural design undertaken.  
 Planning and Building Regulations



Schedules of Work, Costings and Project Management.



Bosham £ 575,000



An exceptional detached chalet house situated on a favoured road in a highly sought after village location. Beautifully presented. 25' lounge/dining room with fireplace, modern kitchen/breakfast room, utility room, 4 bedrooms, en suite shower room, family bathroom, feature secluded westerly garden, 19' garden studio, 20' garage, ample off road parking.

Old Bosham Office  
 2 Broadbridge House, Bosham Lane, Old Bosham PO18 8HT  
 Telephone 01243 573931 [bosham@simswilliams.co.uk](mailto:bosham@simswilliams.co.uk)

ALDRINGHAM 01243 890700    ECKINGHAM 01243 573931    CHICHESTER 01243 397484    BISHAMPTON 01243 521000

[www.simswilliams.co.uk](http://www.simswilliams.co.uk)

**Are you worried about your weight?**



If you are, Cambridge Weight Plan could be the answer.

Cambridge Weight Plan is all about choices, made by you to benefit you. Together, you and your Consultant will work out a plan that suits your lifestyle — helping you achieve the best results at the rate you want.

So, why not make a positive decision to change your life for the better and call today.

Your Independent Cambridge Consultant:

**Cambridge**  
 Weight Plan  
 Real people, real support, real results.

**Claudia Lamb**

**01243 641044  
 07917662213**

[claudialamb1st@aol.co.uk](mailto:claudialamb1st@aol.co.uk)

[www.cambridgeweightplan.co.uk](http://www.cambridgeweightplan.co.uk)



**Classified Ads Free listing** email: [cookie@thevillagemagazine.co.uk](mailto:cookie@thevillagemagazine.co.uk)



For Sale:  
Six garden chairs. Metal 'Mackintosh' style outdoor dining chairs with removable set pads. £10 each. Tel: 573158 Mobile: 0788 5812601

For Sale: Comfortable blue cushioned recliner with armrests and built in footrest (2 positions) £20 (can deliver) 1 manual lawn scarifier (new) £5 1 electric aromatherapy footbath £5 Tel: 372804

For Sale : Corner computer desk £10 Tel 07919 050581

For Sale : Black enamelled Fondue Set suitable for Cheese or meat Fondues. Unwanted Xmas gift, still boxed. SELL FOR £30. Currently selling at Steam Trading for £55. La Fuma reclining garden chair. Dark green canvas in matching storage/ carry case. Excellent condition. Sell for £40. Tel No. 01243-778718.

For Sale: Summer House - 7'x5' painted Green outside, pale blue inside. Only 3 years old £300ono Tel: 573728. It will be dismantled, for buyer to collect.

For Sale: A quantity of DENBY «Green Wheat» pottery, tea pot, coffee pot, soup bowls, cups & saucers etc. Some 40 items £100. Prefer to sell as one lot but would be prepared to split. All in good condition. Tel: 01243 572395

For Sale: Continental wooden sleigh bed ,painted cream, very attractive with mattress 38" x 76" £85 phone 01243 789001

For Sale: Pine Dresser, 2 cupboards with shelf and 4 centre drawers below, 2 glass-fronted cabinets with shelf and centre open section with shelf on top. Ex condition, dismantles for transport £100. Tel: 01243 389230.

For Sale: Mooring Buoy. Plastimo 28cm diameter mooring eye through swivelled to chain attachment. Good Clean Condition - To Clear £8 Tel: 528710

For Sale: Massage Couch. Soft cream leather, almost brand new. Adjustable height, arm + head rests for more comfort. Wooden structure. Tel: 07583 059 594

For Sale: As new Childrens Crewsaver Lifejacket Weight 20 - 30Kg. £20 Tel : 572798

For Sale: Photographers light stands and brollies, old but serviceable, suit student. £10. Photographers background, ideal for portraits. £5. Whites Metal Detector £75. ScanMaster Metal Detector £25 Metal detector's tools £10 Ring 01243 576919

For Sale: Brand New 24" logic HD LCD DVD TV Bargain £150 tel: 576120

**Wanted**  
Wool and hooks for crocheting - if you have any wool or equipment that the ladies at Glebe House in Southbourne could use they would be most grateful.

For sale: 15ft Dell Quay Dory Sportsman, 60hp Yamaha with low hours. Seat cushions, lights and sun canopy. On road trailer. Excellent condition. £5250 Ono Tel: 01243 573268

Old 'Pub' style piano in tune but needs a bit of TLC- looking for a good home, plenty a tune left in her yet ! Can deliver but not up stairs ! 574899

**'Call in the Boys'**

Maintenance  
Drains Un-Blocked.  
Heavy Lifting  
Fence Panels Painted or Replaced  
Any job you need a hand with.  
Tel: Anthony **01243 - 573232 / 07979 505 934**



**Wanted:** Modern Fiction and nonfiction Books CDs + DVDs

Fair Prices paid for Selected Items  
-If you have a box or two set aside for Jumbles or Charity,

Why not give me a call and let me look first ?  
Call ALAN on 07813 137 837 or [covertsbooks@gmail.com](mailto:covertsbooks@gmail.com)

Female Fertility Pregnancy IBS  
Digestive Disorders Depression  
Eating Disorders PCOS Fatigue  
Endometriosis Stress Cancer  
Pre-Menstrual Syndrome Anxiety  
Sports Nutrition Insomnia  
Menopause Osteoporosis  
Food Intolerance Heart Disease  
Crohns Disease Male Fertility  
Healthy Eating Diabetes.....

**JULIET WILSON**  
Essential Nutrition For Life  
BSc(Hons); MSc Nutritional Medicine; SDUK  
Juliet@julietwilson.com Mob: 07989 782604

**hpc** registered  
**mbda**

**Marwick's**  
BRASSERIE RESTAURANT

OPENING SOON AT THE  
MILLSTREAM HOTEL...

millstreamhotel.com 01243 573234 Bosham, PO18 8HL